ФОРТЕПИАННЫЙ ДУЭТ

Москва «Музыка»

1988

ФОРТЕПИАННЫЙ ДУЭТ

(ПЬЕСЫ ДЛЯ ФОРТЕПИАНО В ЧЕТЫРЕ РУКИ)

МОСКВА «МУЗЫКА» 1988

Составитель Е. Сорокина

Ноты: Ale07.ru

Ф $\frac{5206010200—004}{026(01)—88}$ 65—88

© Издательство «Музыка», 1988 г. Составление.

Настоящее издание является нотным приложением к монографии Е. Сорокиной "Фортепианный дуэт. История жанра". Оно представляет и самостоятельный интерес как собрание четырехручных сочинений, предназначенных для учащихся и для домашнего музицирования.

Выбор произведений, созданных на протяжении XVII — XX веков композиторами Англии, Германии, Франции, России и других стран, обусловлен стремлением показать стилистическое многообразие литературы для фортепиано в четыре руки, а также наличие в ней сочинений различной степени трудности.

Все произведения впервые публикуются в нашей стране. Сведения о произведениях и об их авторах содержатся в тексте монографии.

A VERSE

Secondo

H. KARLTON

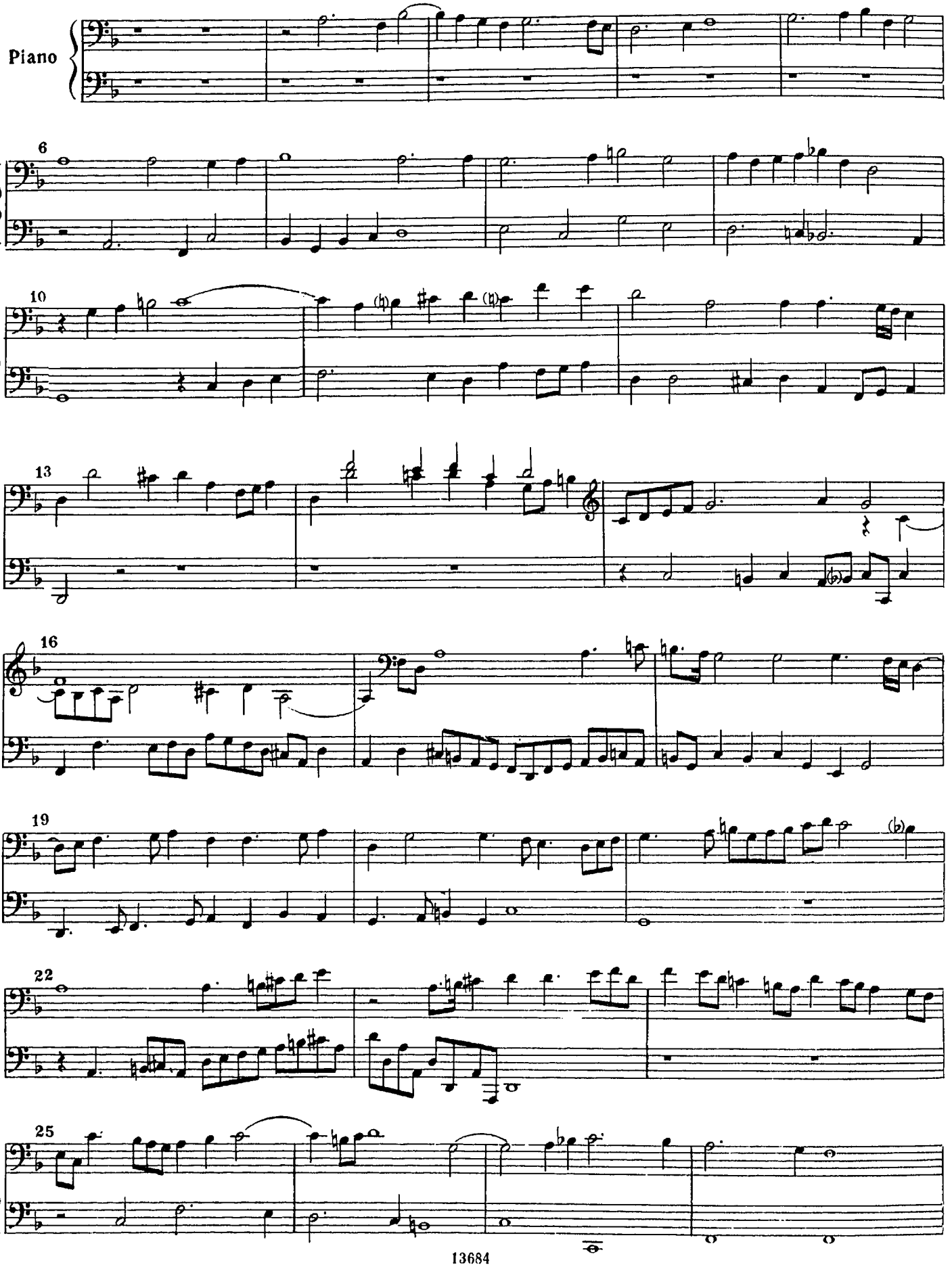

A VERSE

Primo

Н. КАРЛТОН

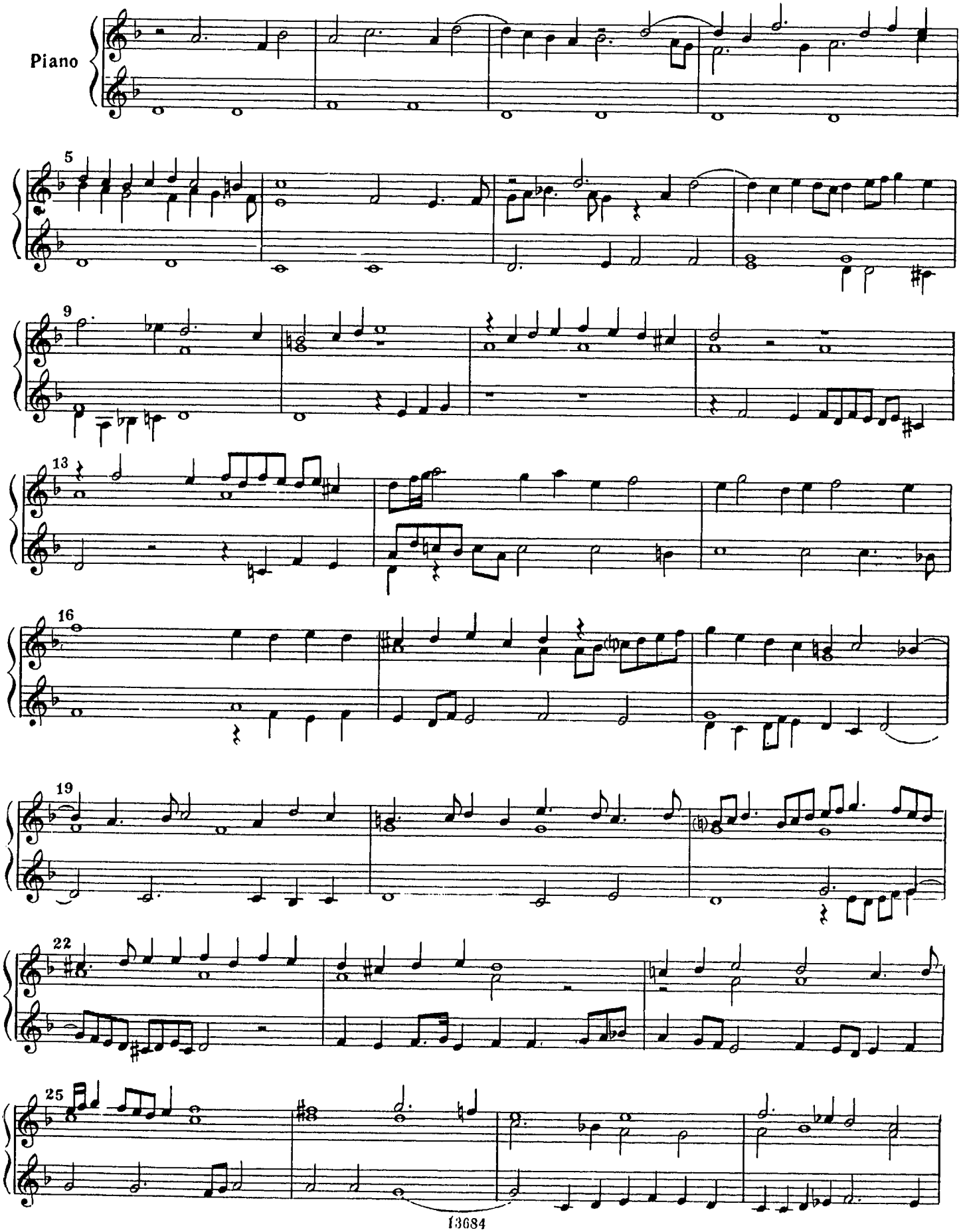

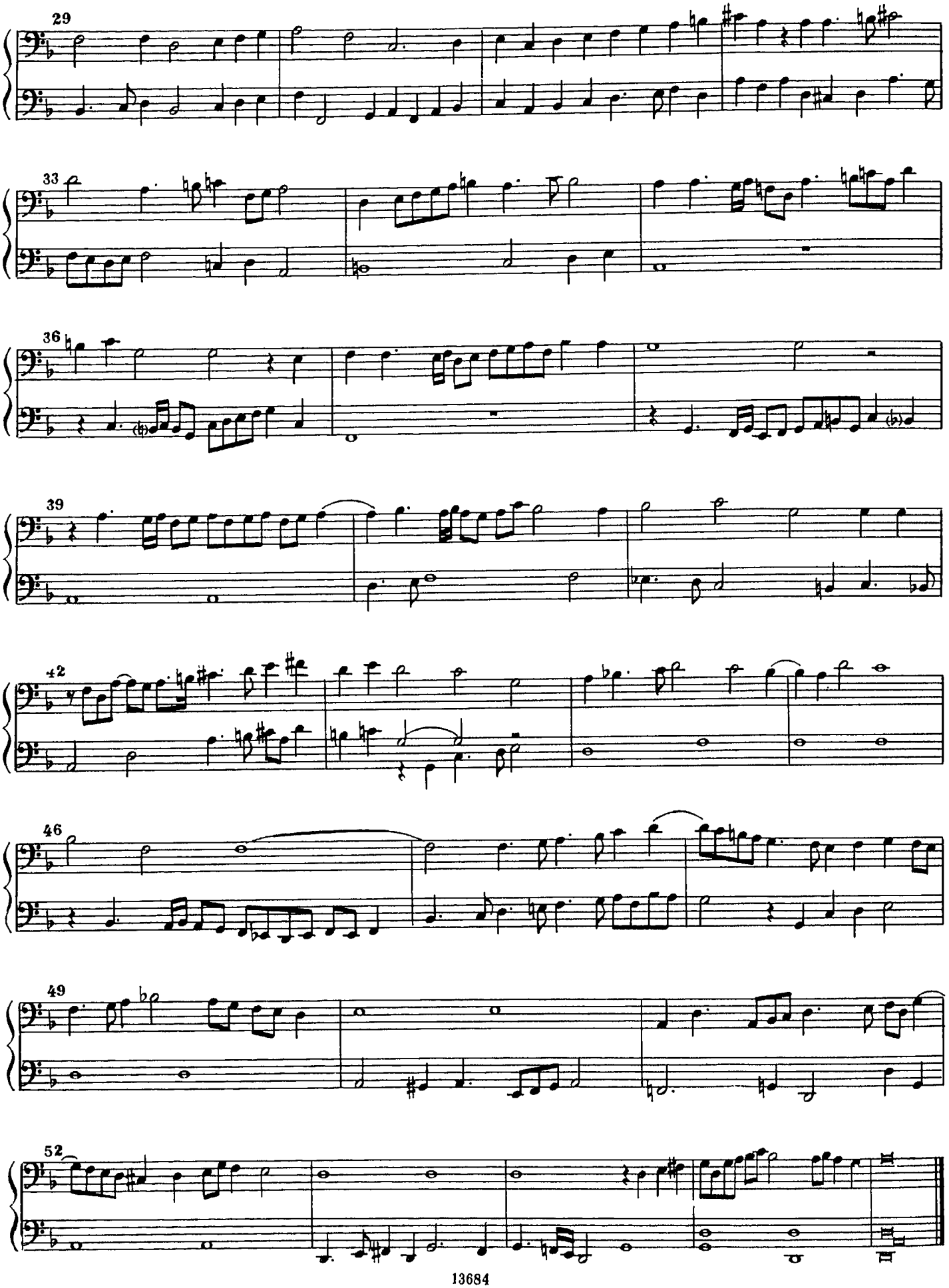
29
33
36
39
42
46
49
52

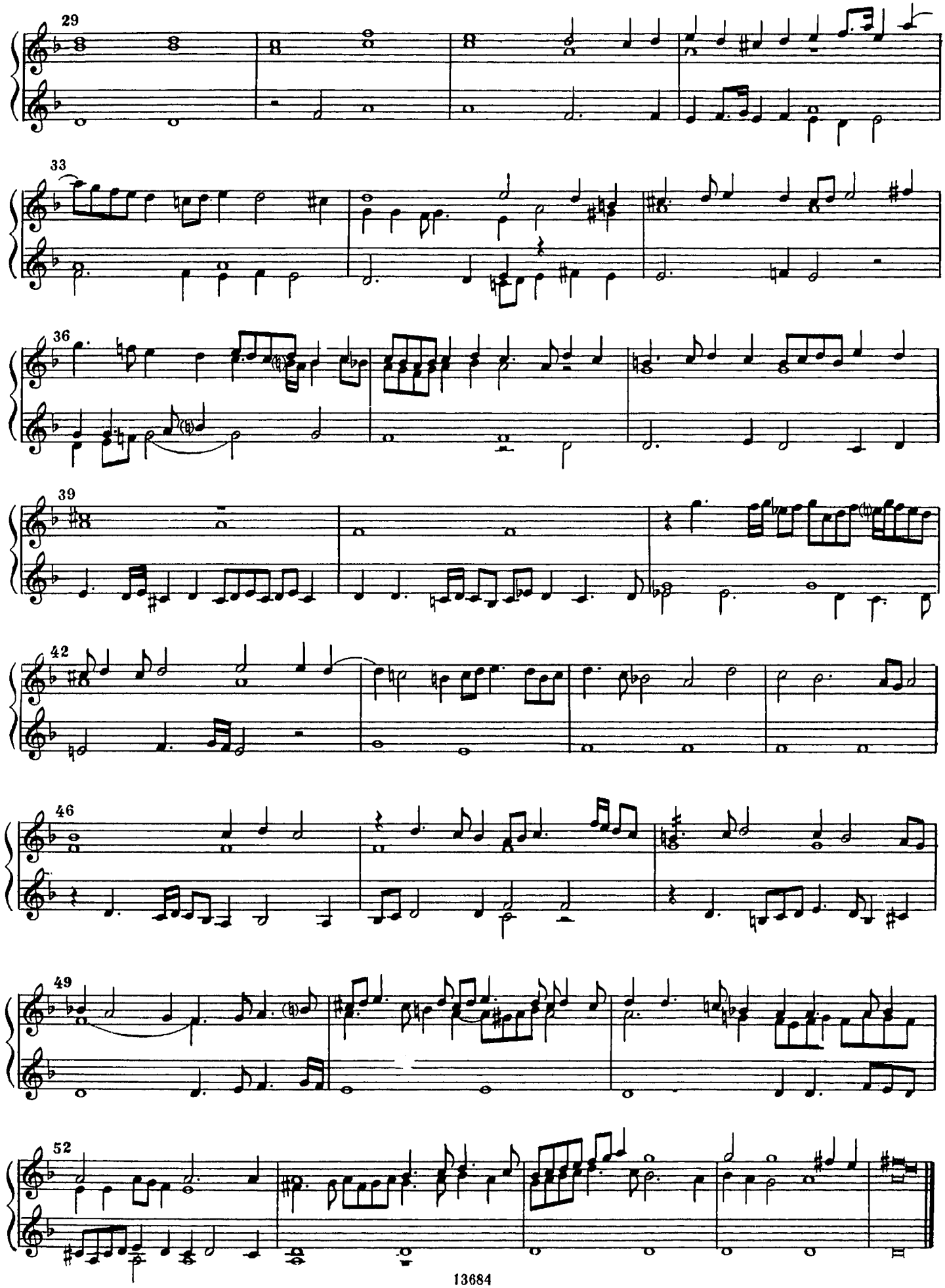
29
33
36
39
42
46
49
52

СОНАТА

Вторая часть (Рондо)

Secondo

И. К. БАХ

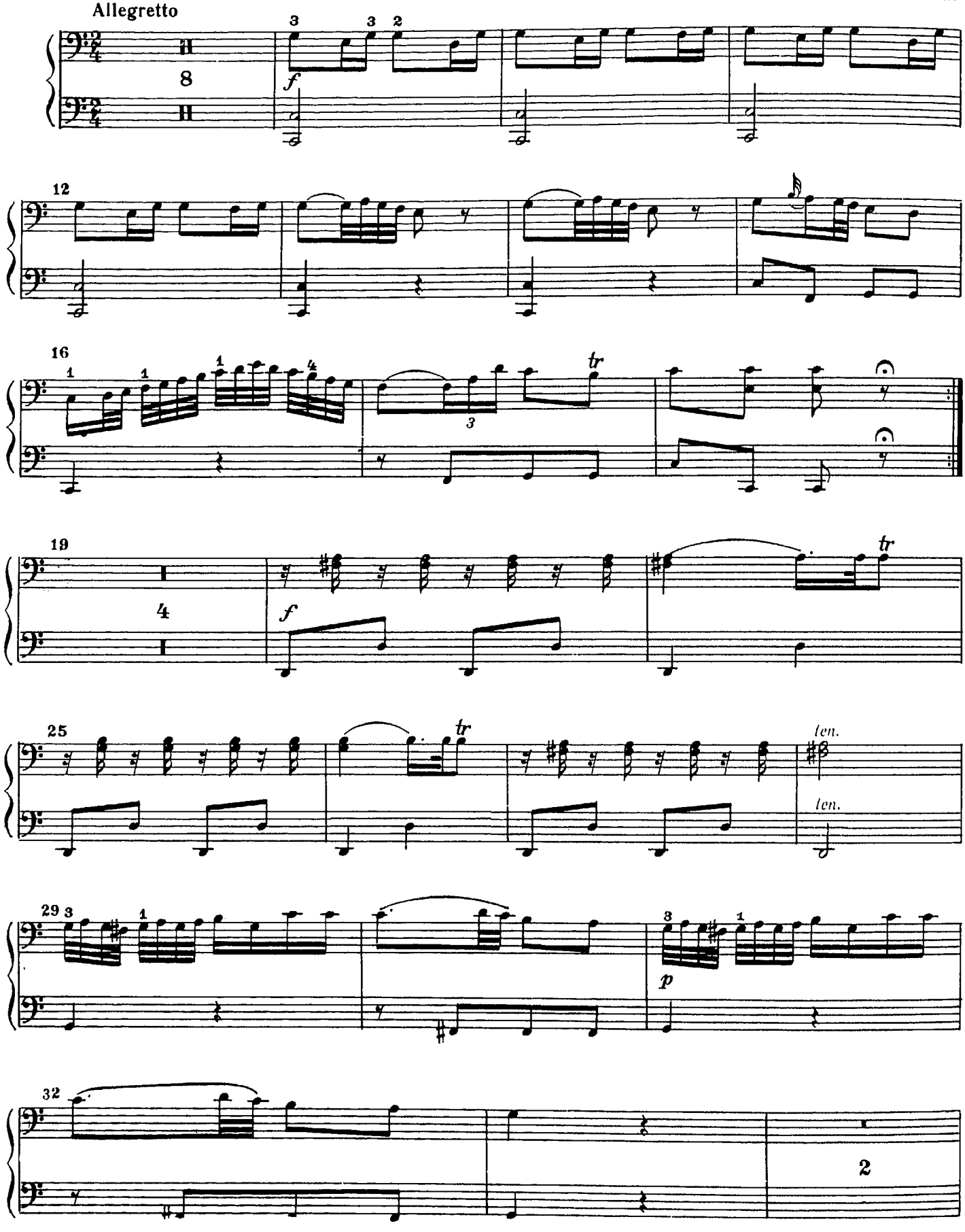

СОНАТА

Вторая часть (Рондо)

Primo

И. К. БАХ

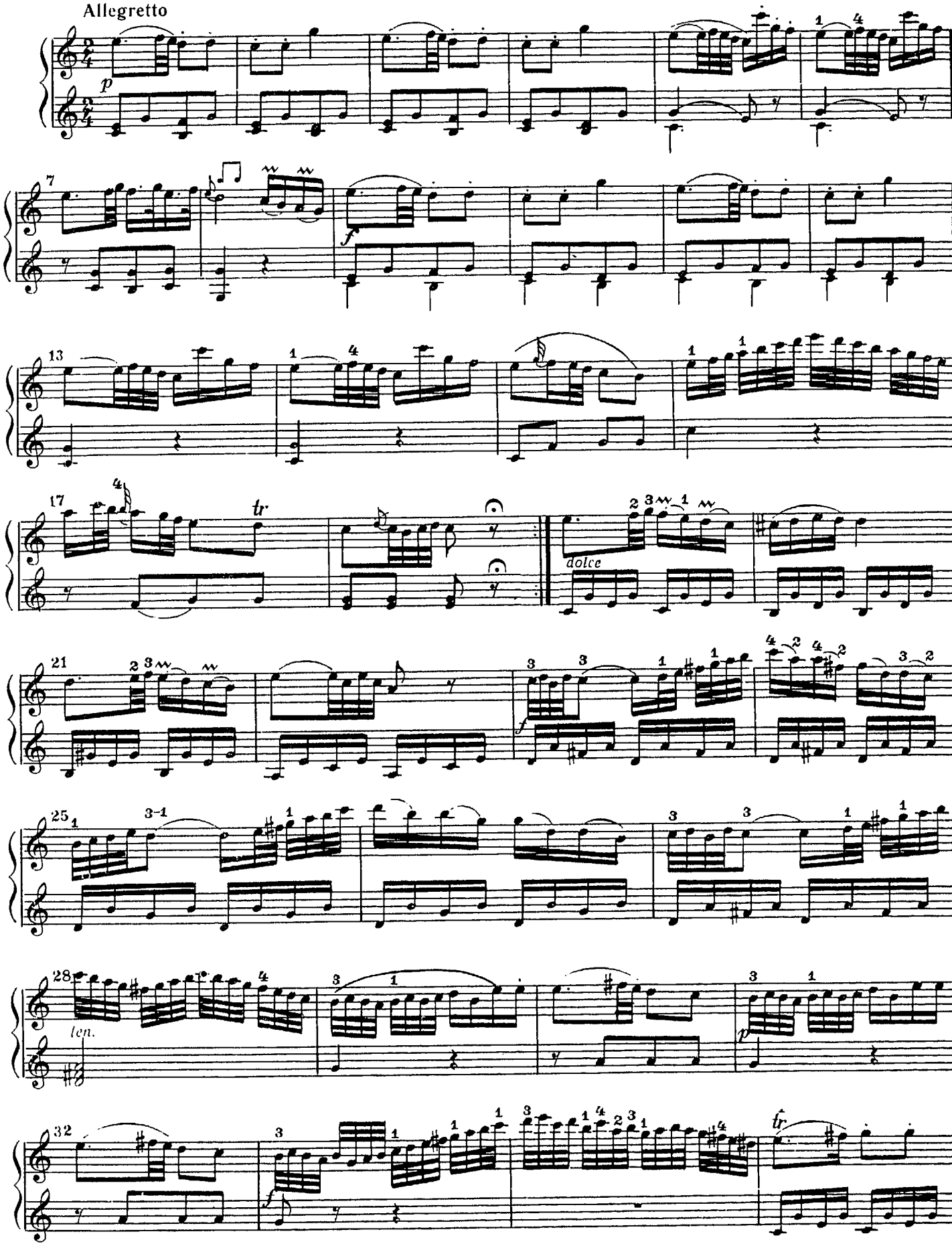

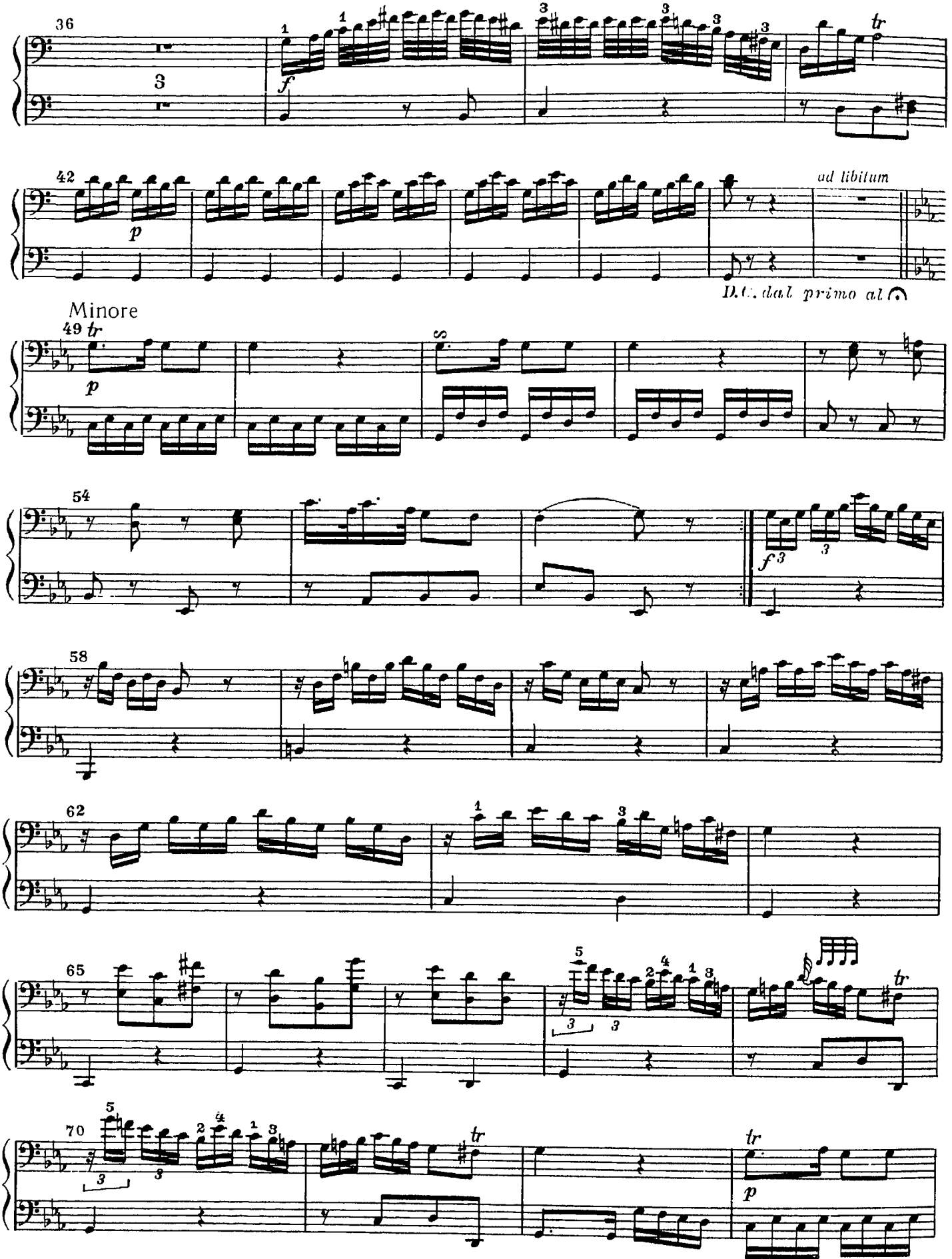
36
42
ad libitum
D.C. dal primo al
Minore
49
54
58
62
65
70
13684

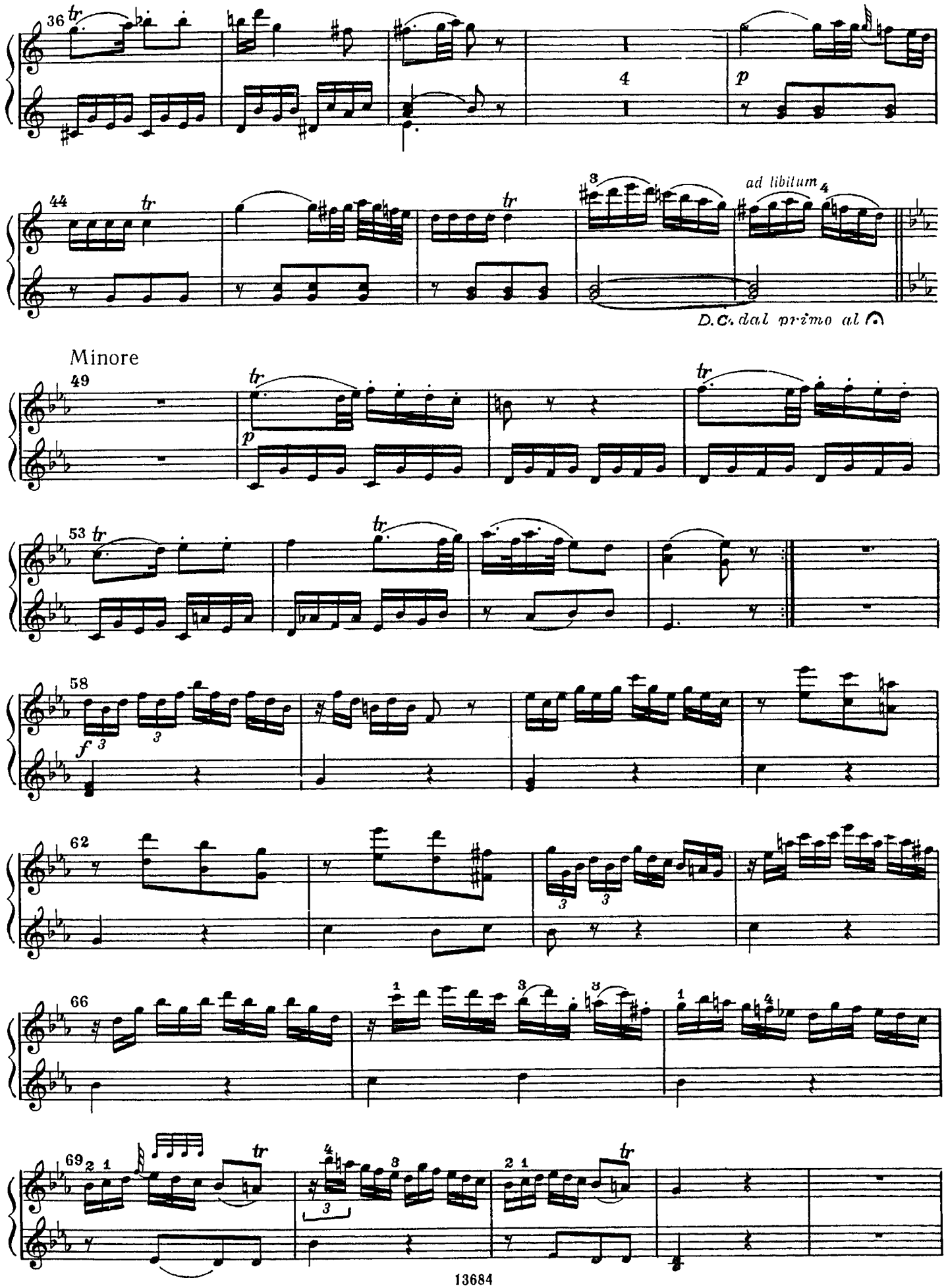
36
4
p
44
ad libitum
D.C. dal primo al
Minore
49
53
58
62
66
69

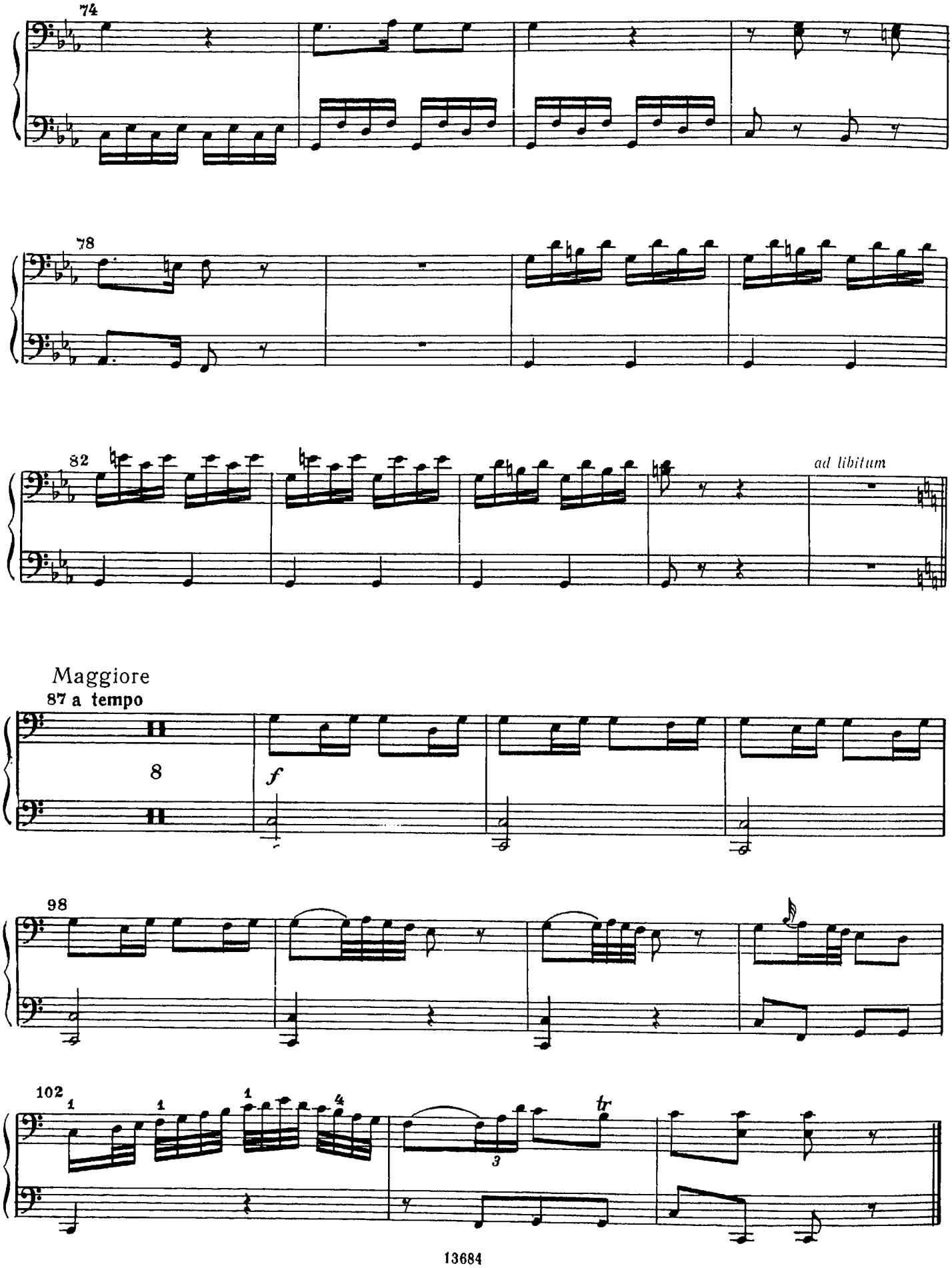
74
78
82
ad libitum
Maggiore
87 a tempo
8
f
98
102
1
1
1
4
3
tr

Primo

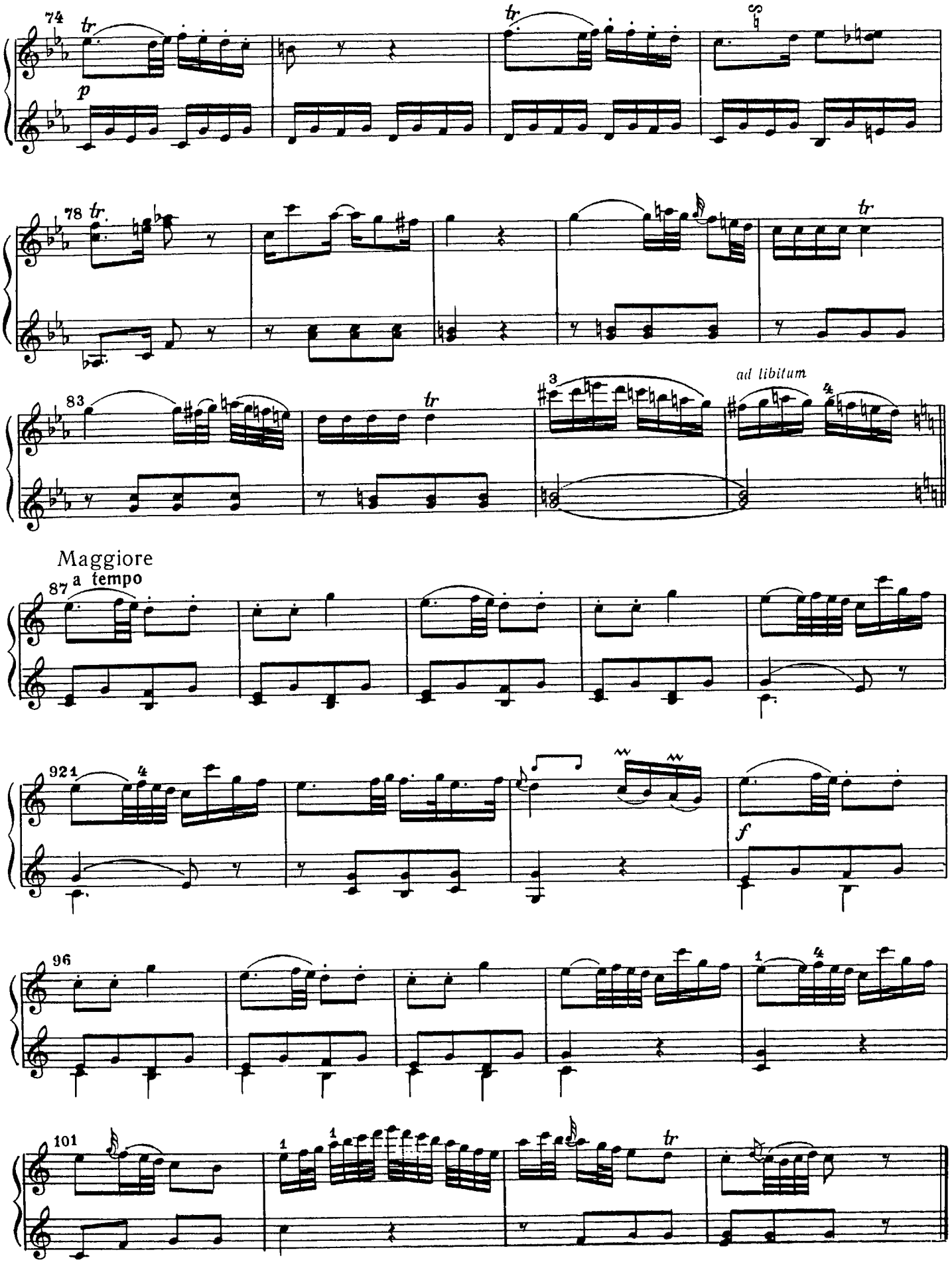
74
tr
p
tr
78
tr
tr
83
tr
3
ad libitum
4
Maggiore
a tempo
87
92
1
4
f
96
1
4
101
1
1
tr

СОНАТА

Вторая часть

Secondo

Andante
Cantabile

Л. КОЖЕЛУХ. Соч. 12. № 1

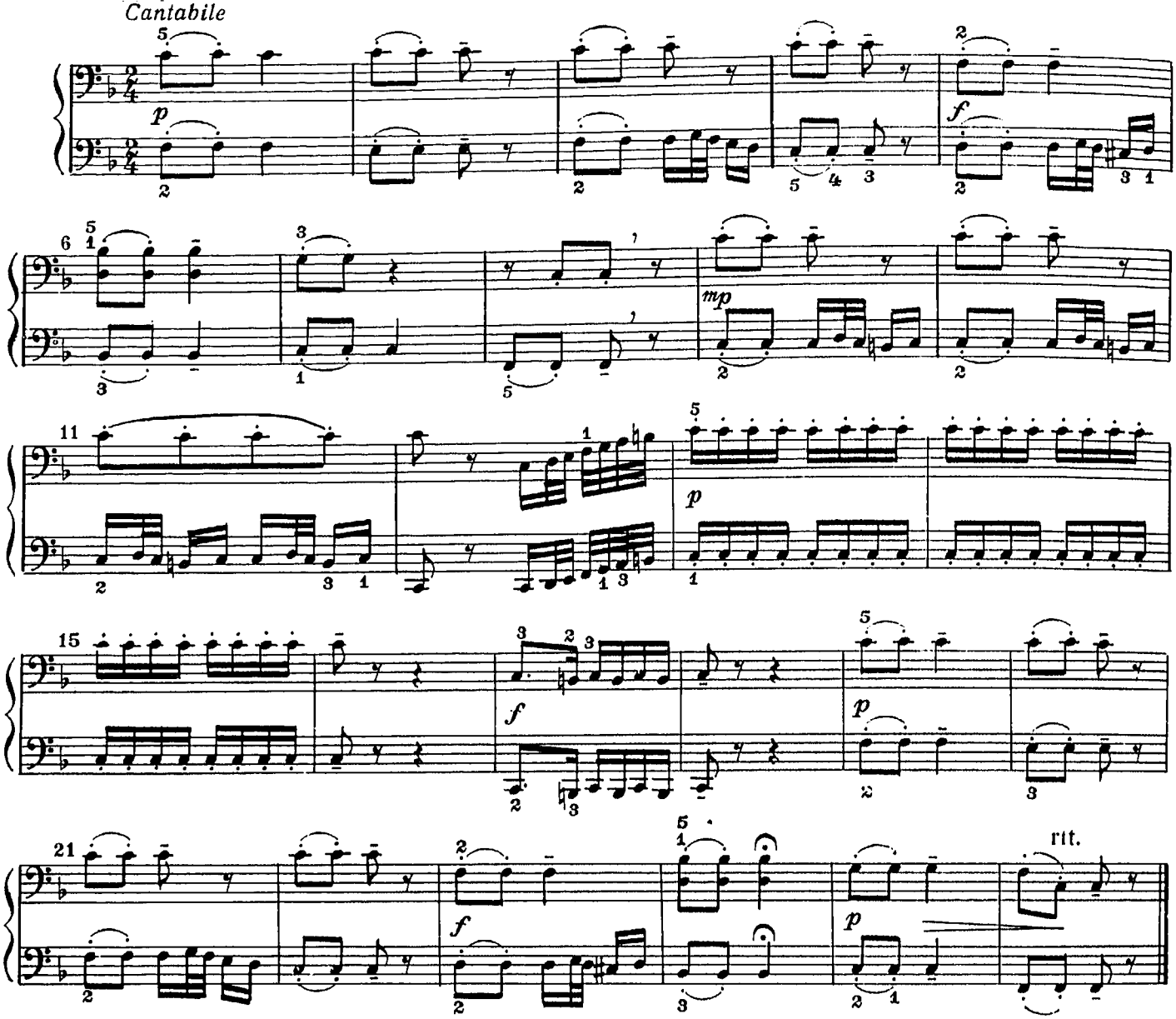

СОНАТА № 3

Первая часть

Secondo

И. ПЛЕЙЕЛЬ

Adagio

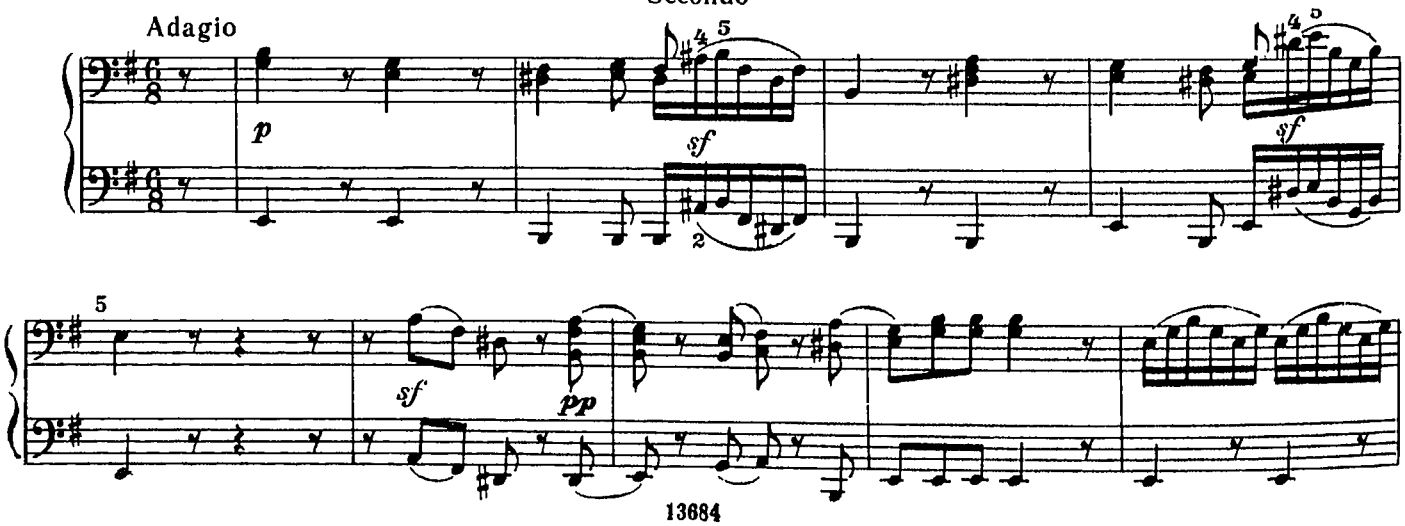

СОНАТА

Вторая часть

Primo

Л. КОЖЕЛУХ. Соч. 12, № 1

Andante

Cantabile

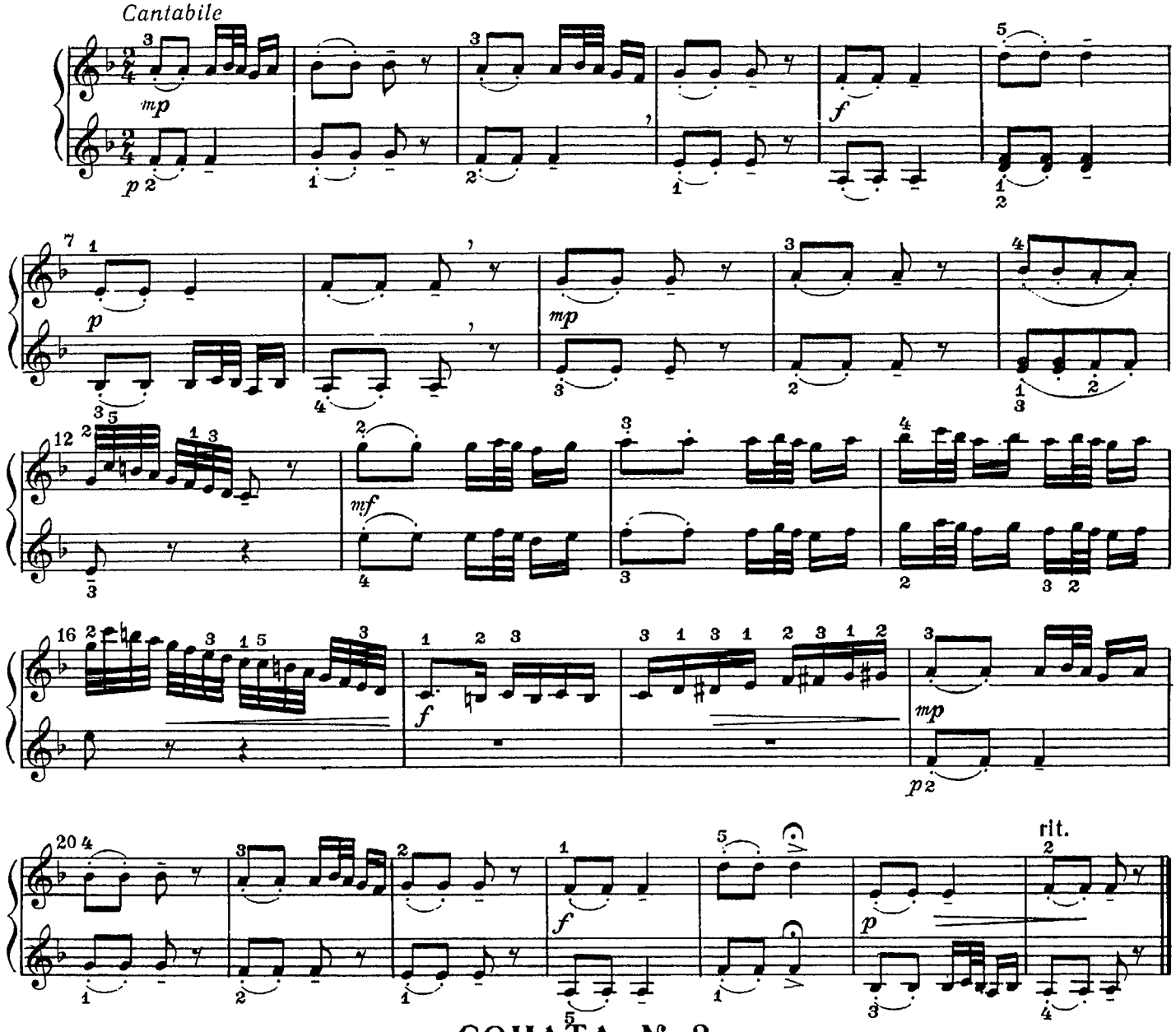

СОНАТА № 3

Первая часть

Primo

И. ПЛЕЙЕЛЬ

Adagio

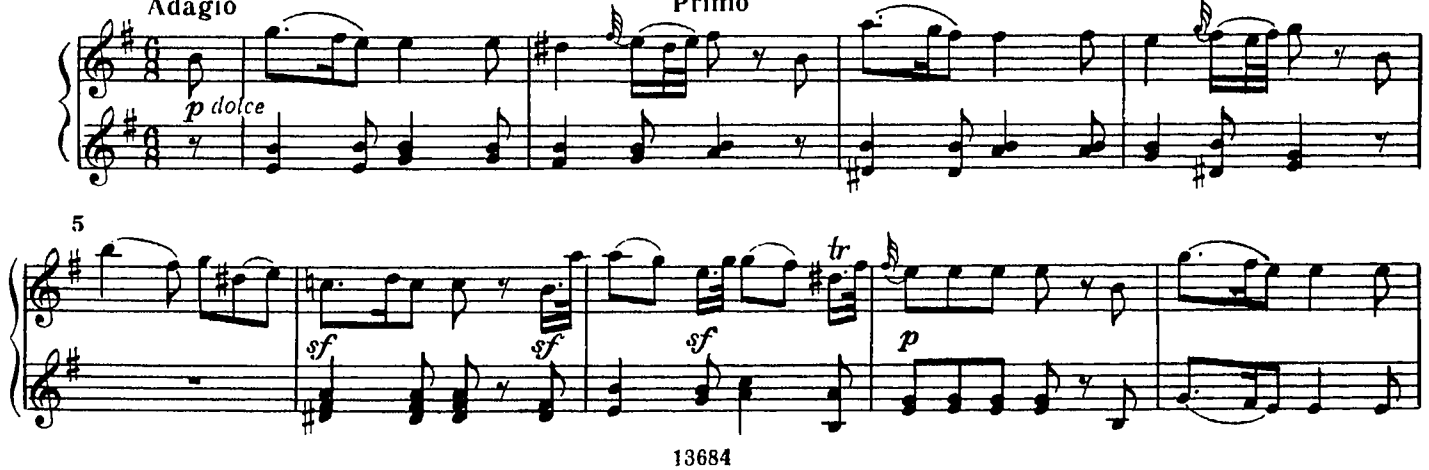

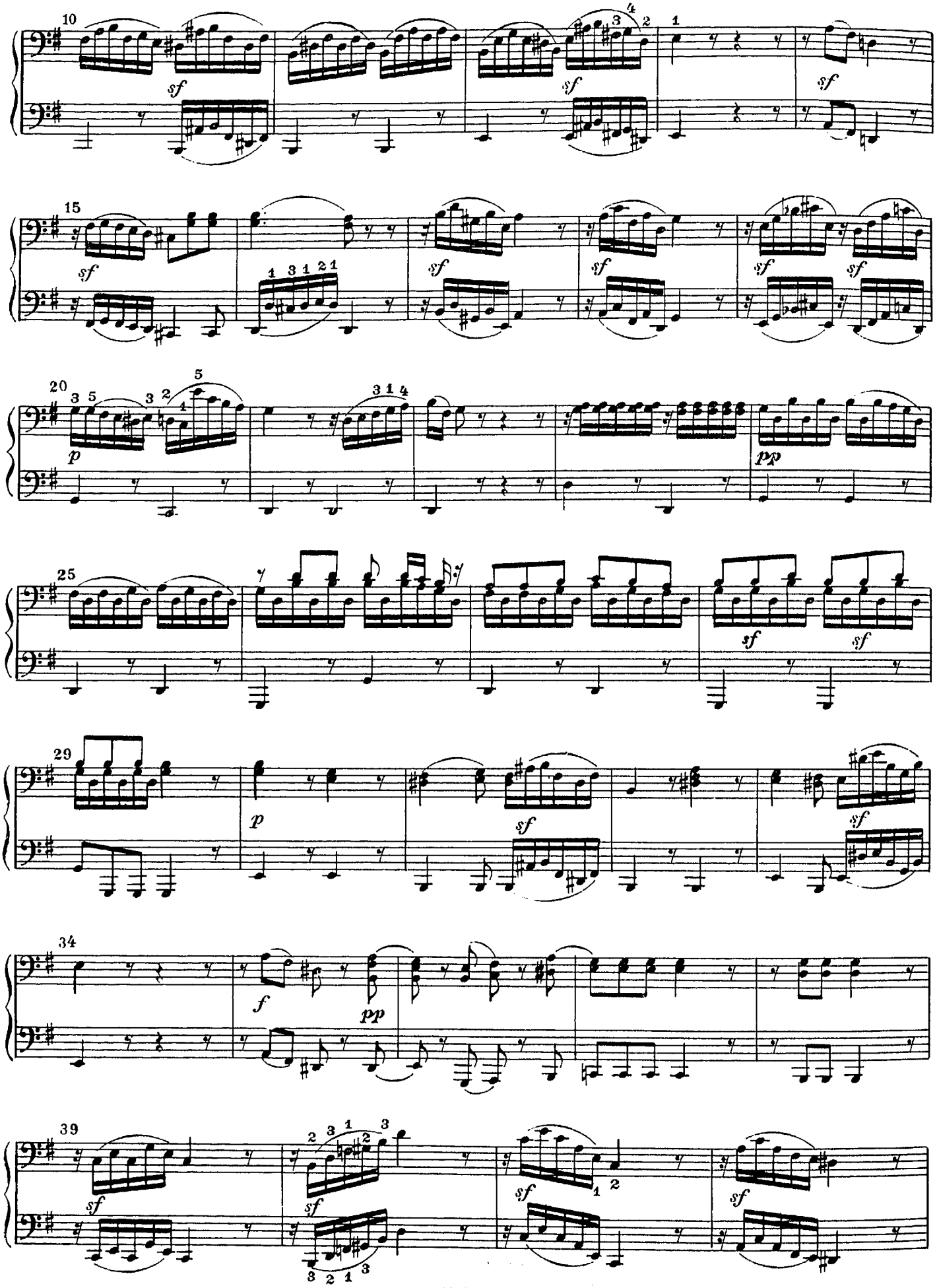
10
sf
sf
sf
15
sf
sf
sf
sf
sf
20
p
pp
25
sf
sf
29
p
sf
sf
34
f
pp
39
sf
sf
sf
sf

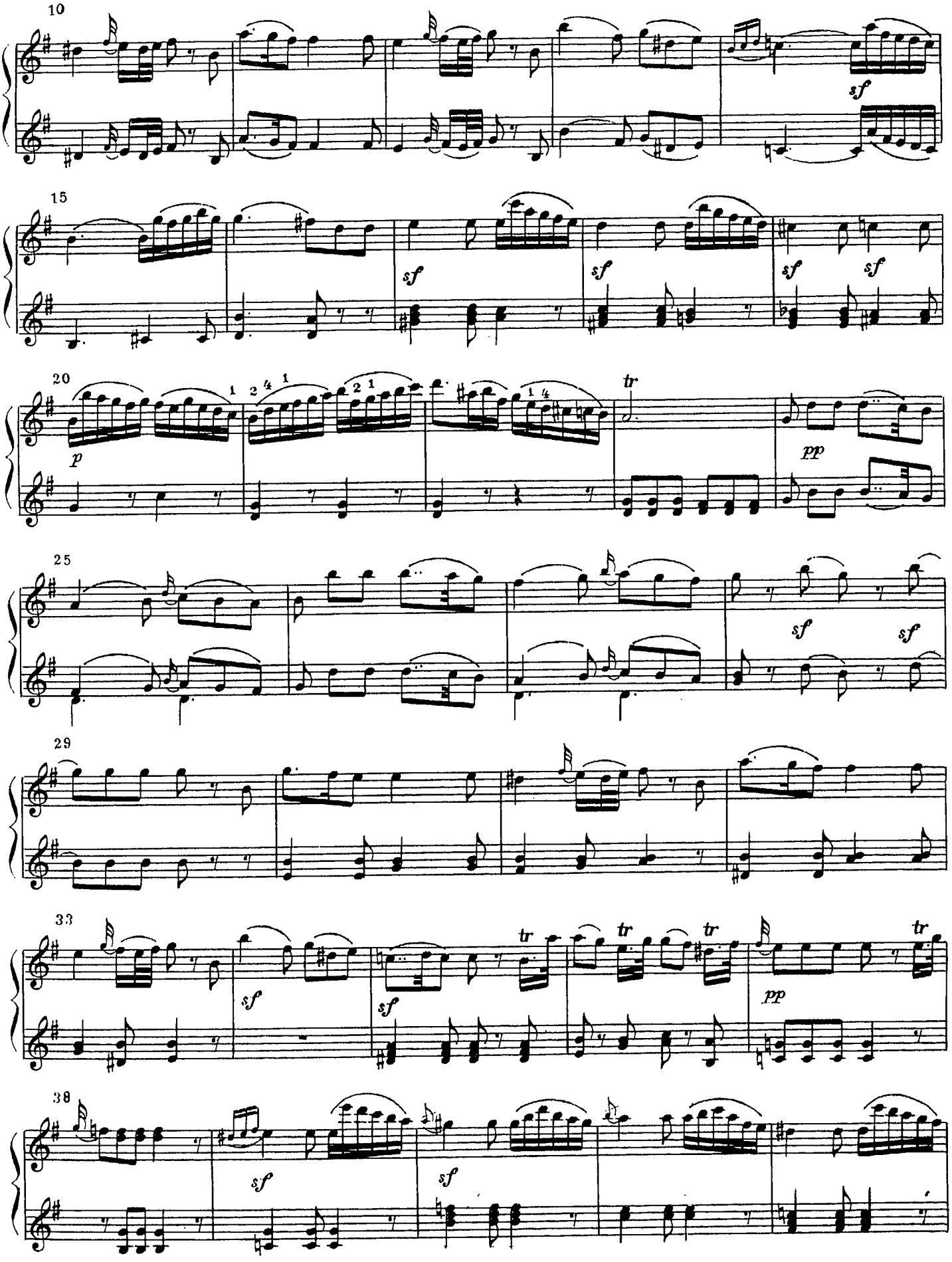
10
sf
15
sf
sf
sf
sf
20
p
tr
pp
25
sf
sf
29
33
sf
sf
tr
tr
tr
pp
tr
38
sf
sf

Secondo

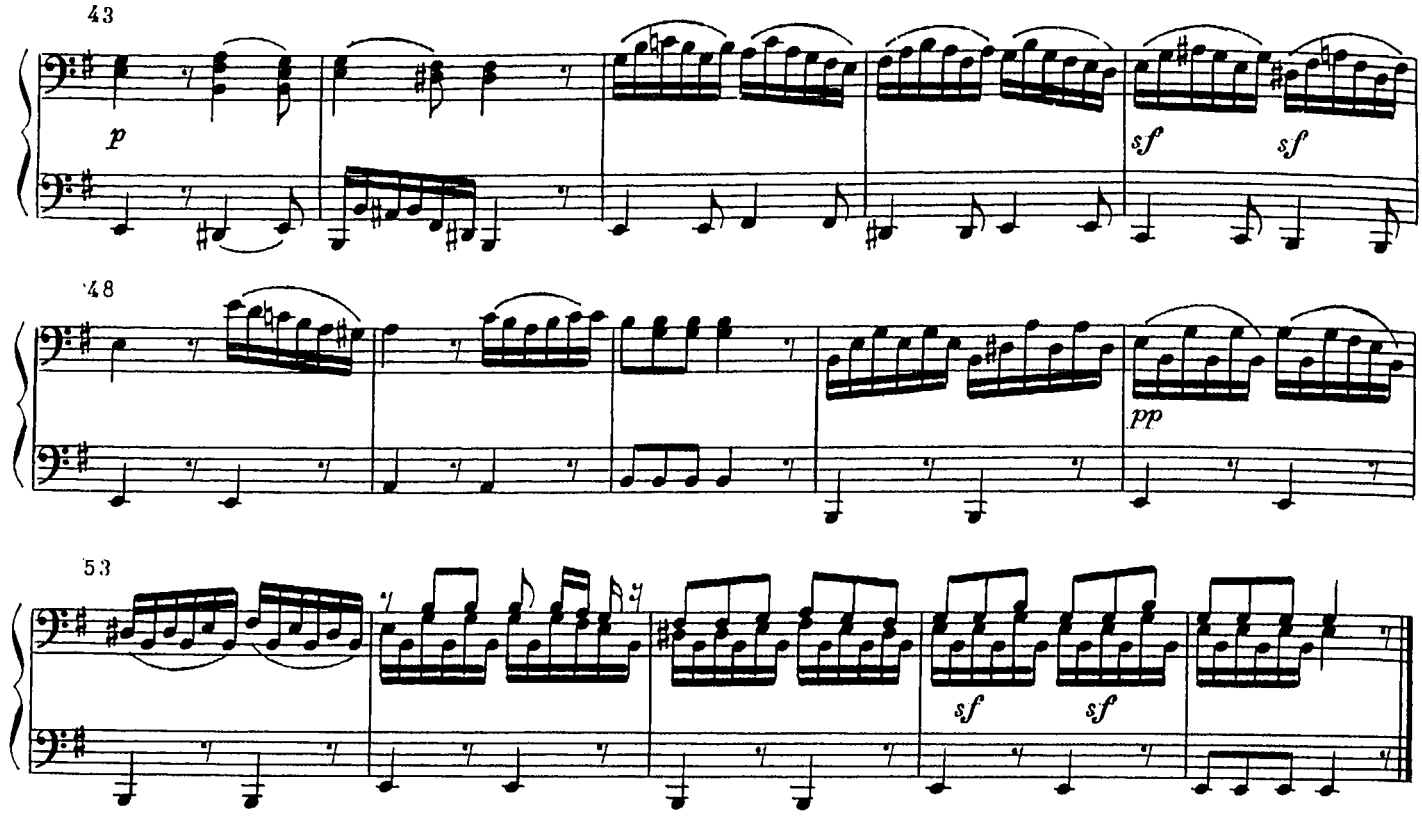

СОНАТА № 2

Первая часть

Secondo

Allegro

М. КЛЕМЕНТИ

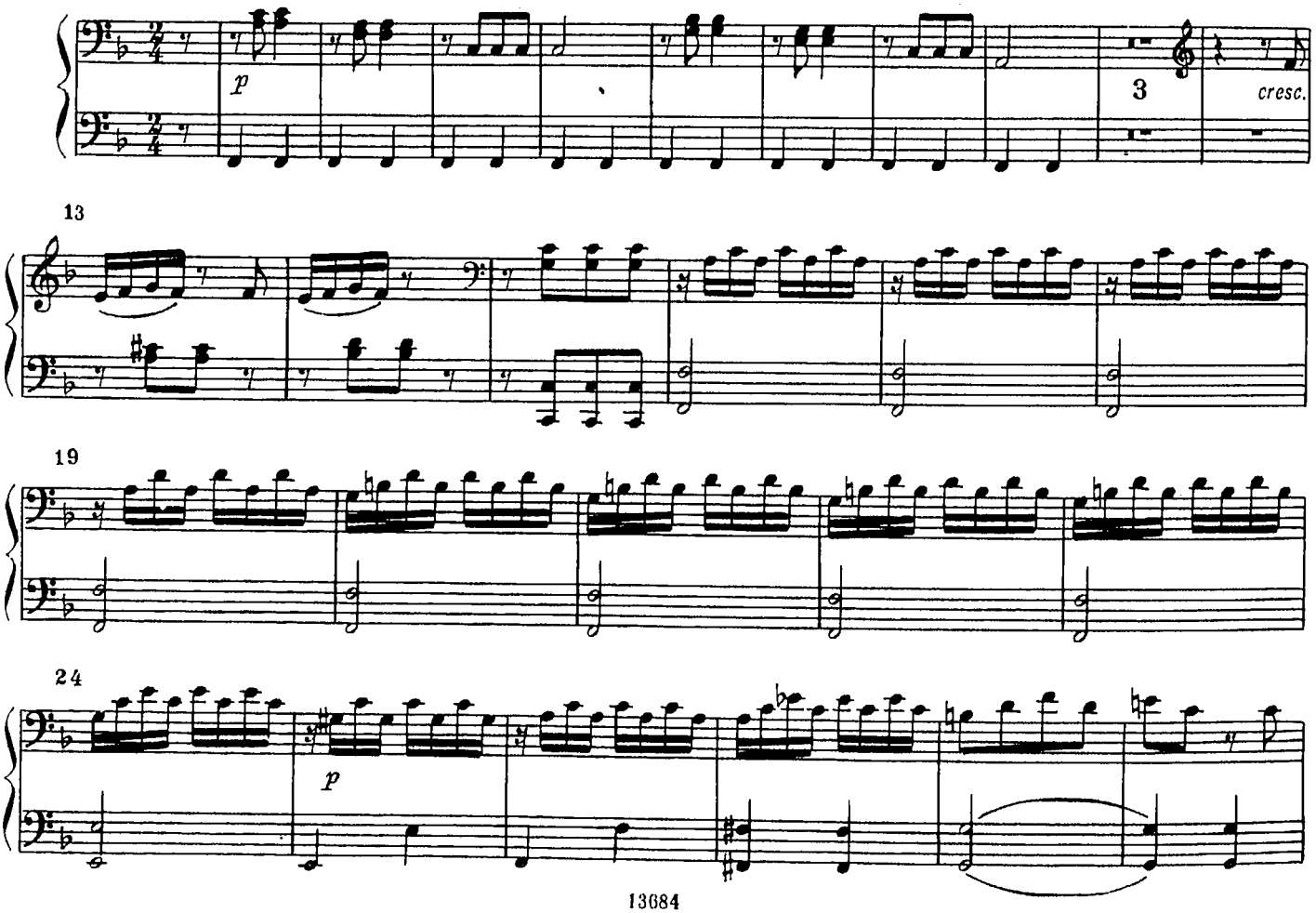

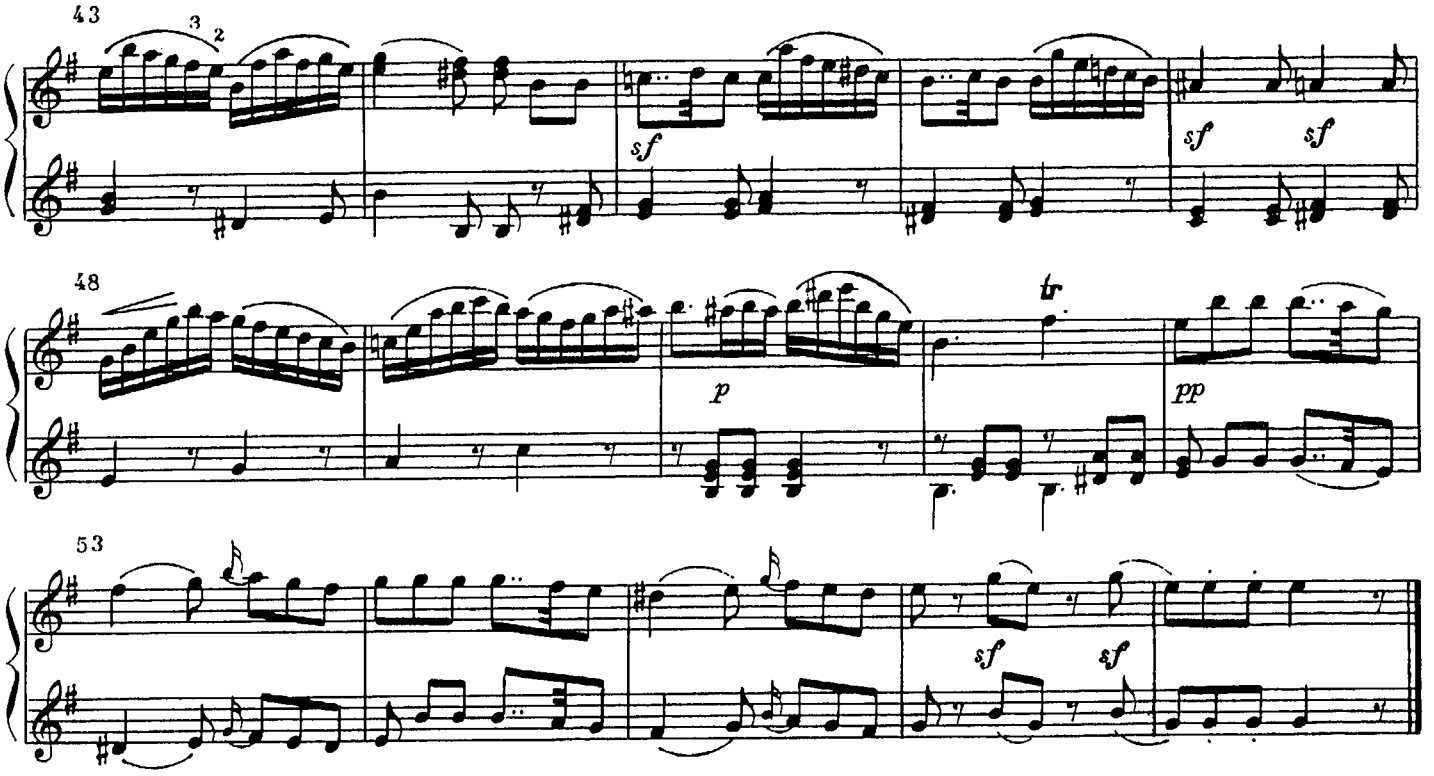

СОНАТА № 2

Первая часть

Primo

М. КЛЕМЕНТИ

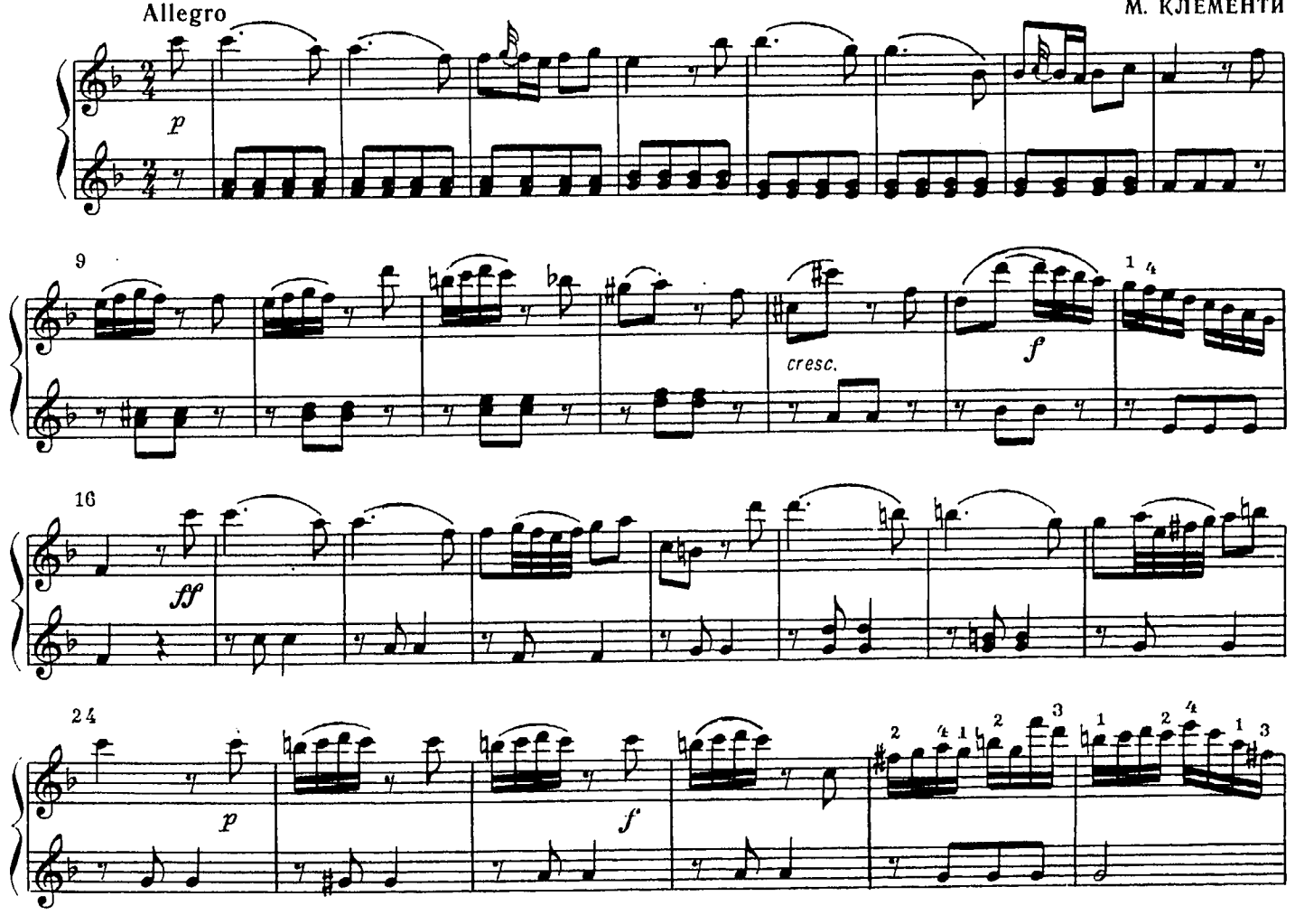

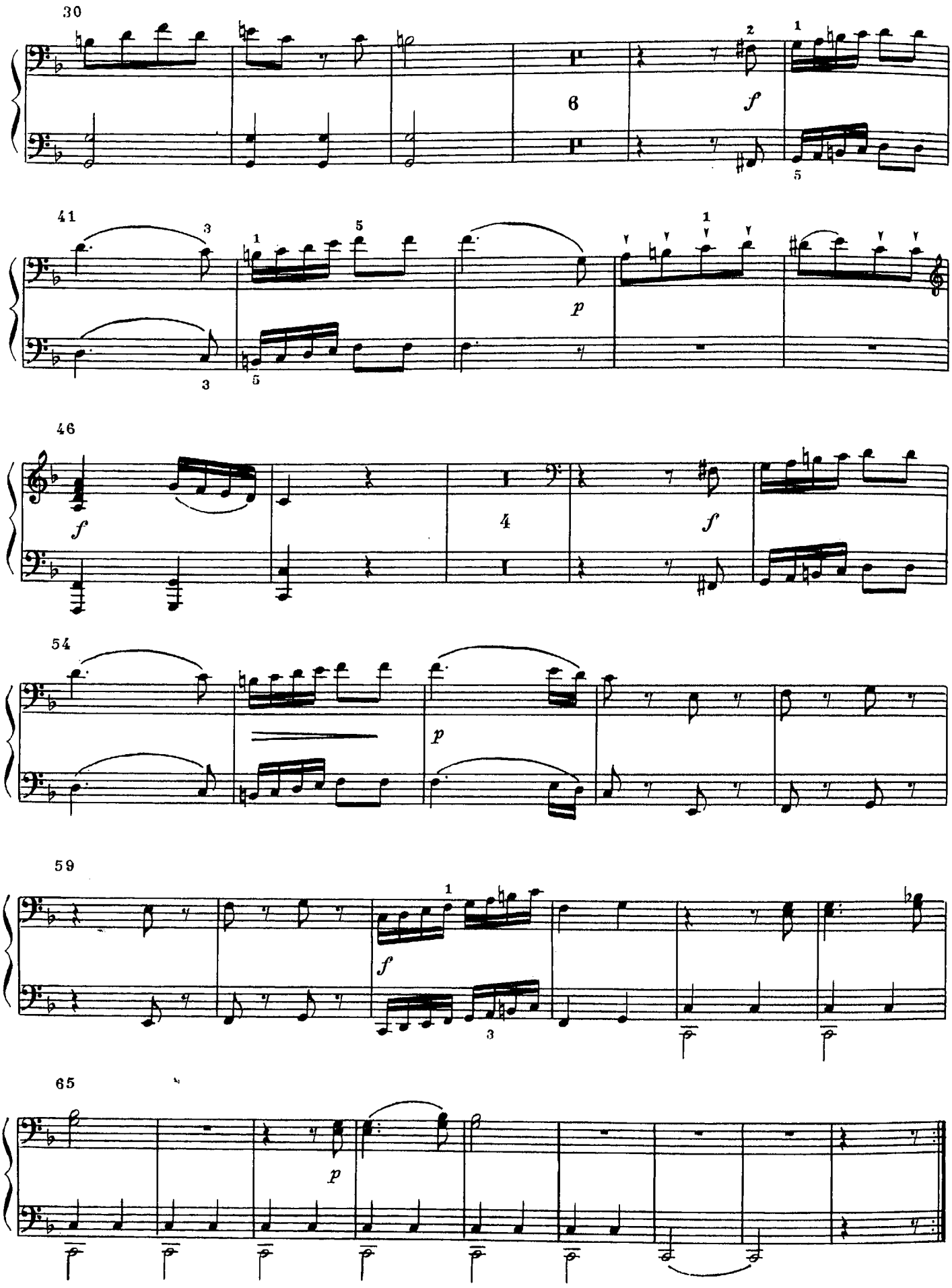
30
6
f
41
p
46
f
4
f
54
p
59
f
65
p

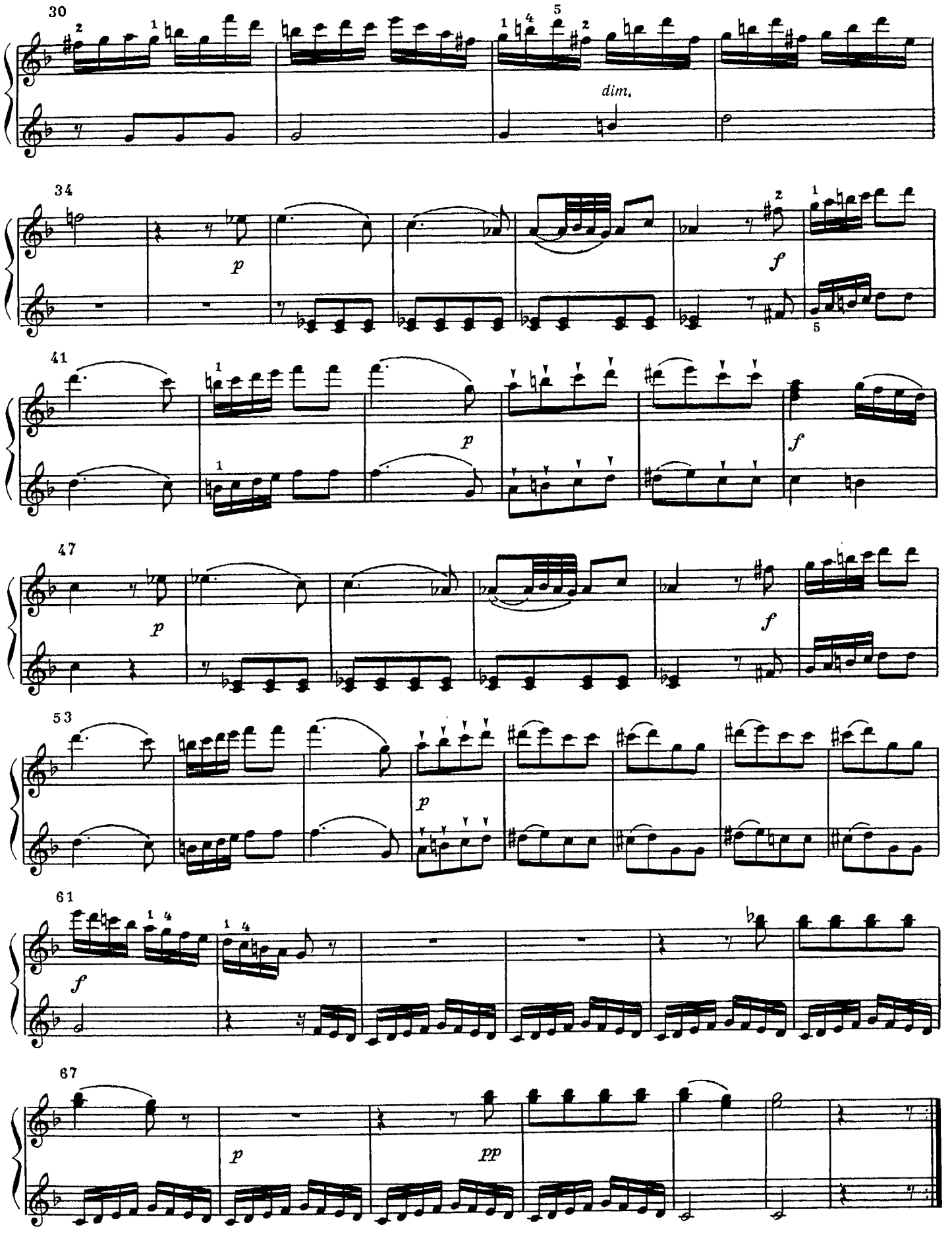
30
dim.
34
p
f
41
p
f
47
p
f
53
p
61
f
67
p
pp

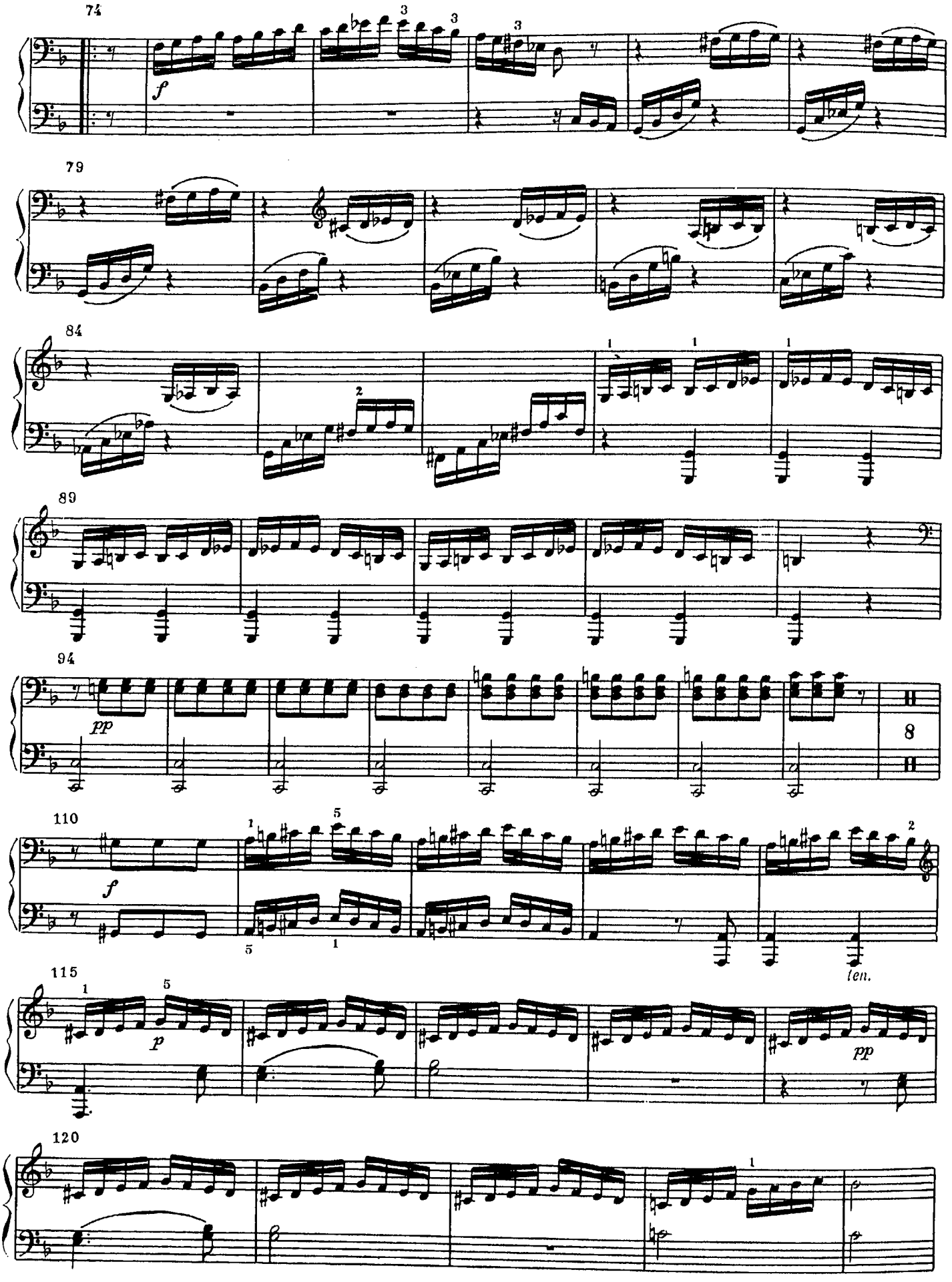
74
f
79
84
89
94
pp
8
110
f
len.
115
p
pp
120

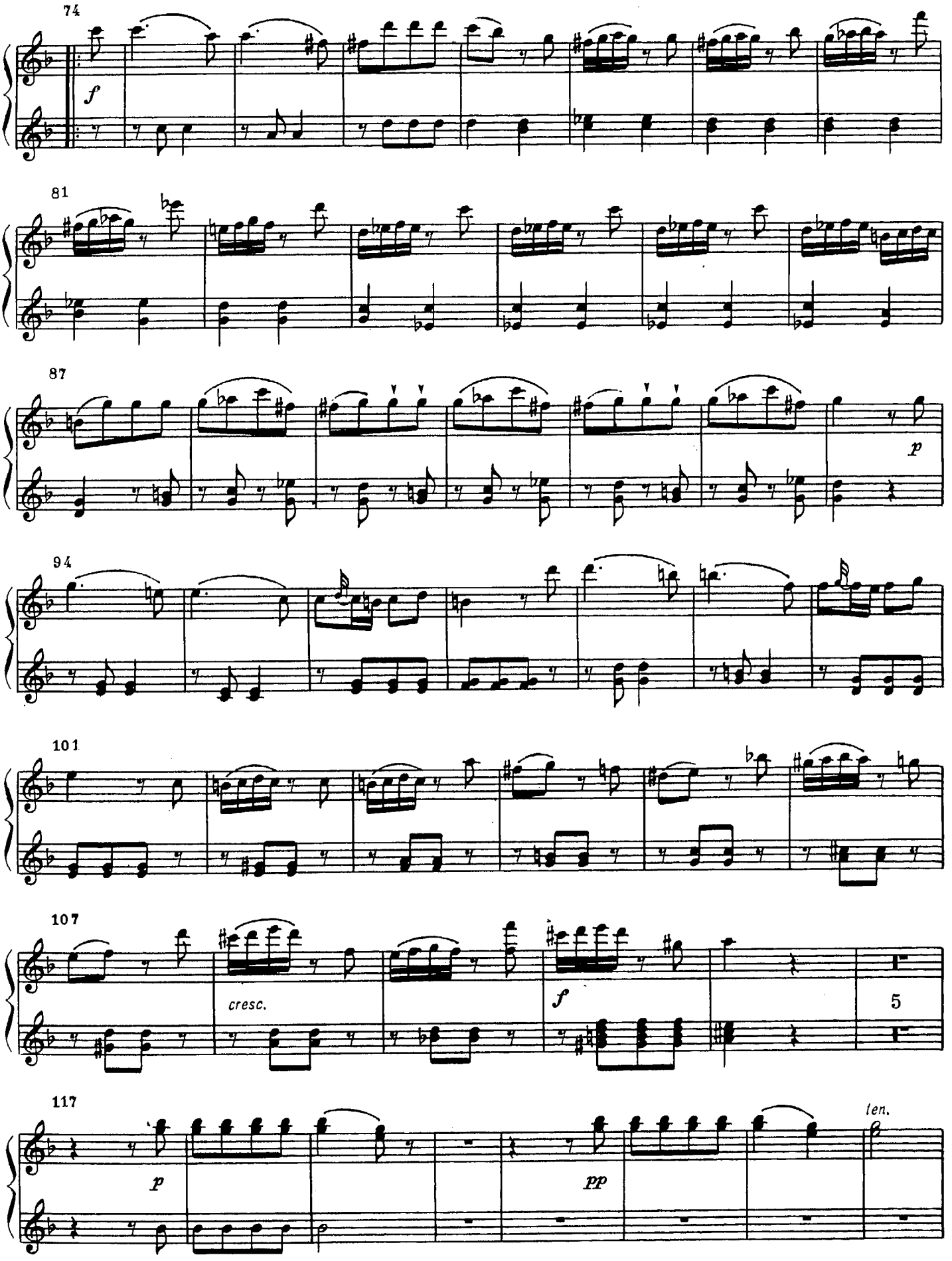
74
f
81
87
p
94
101
107
cresc.
f
5
117
p
pp
len.

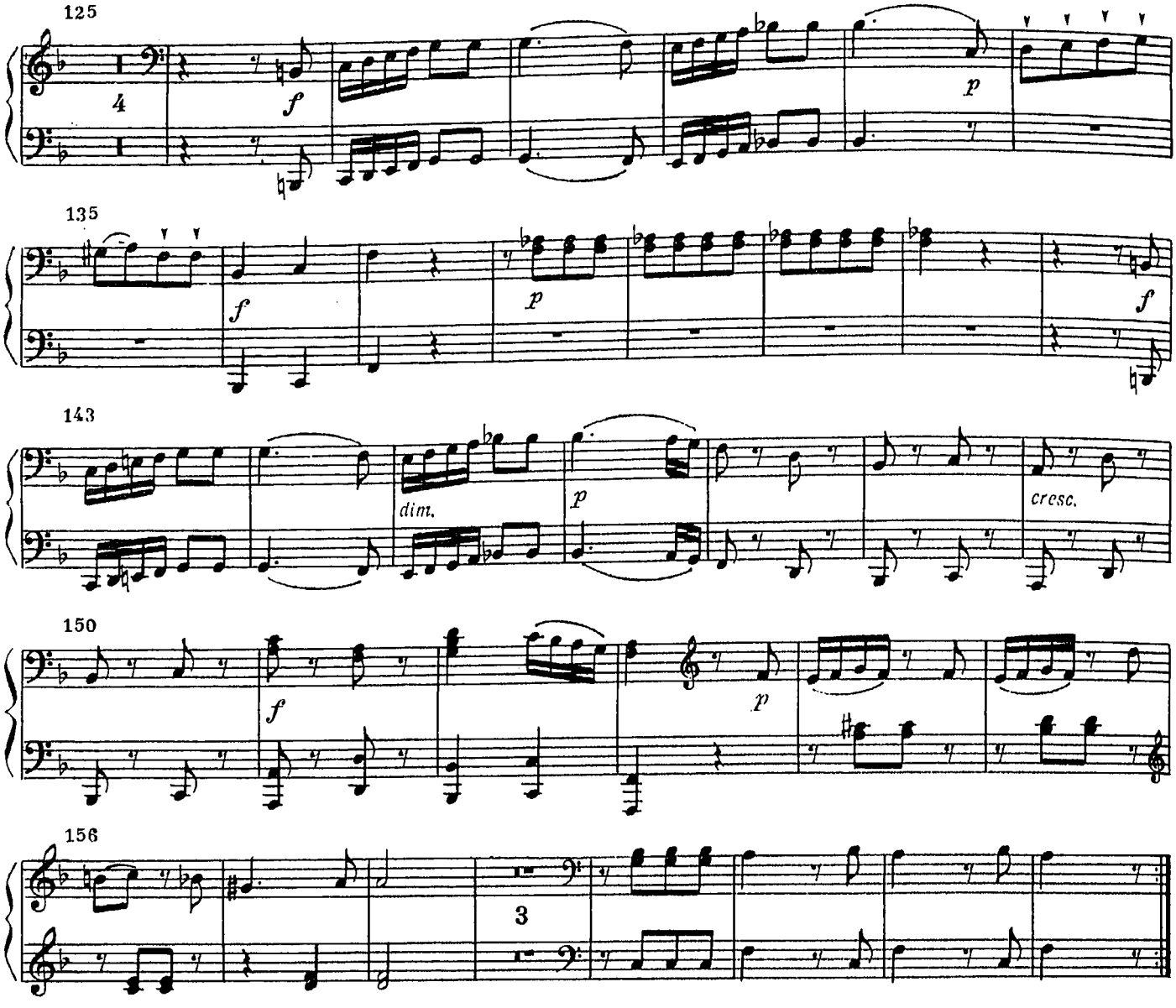

БОЛЬШАЯ СОНАТА

Первая часть

Secondo

И. Н. ГУММЕЛЬ. Соч. 92

Andantino sostenuto ♩ = 58

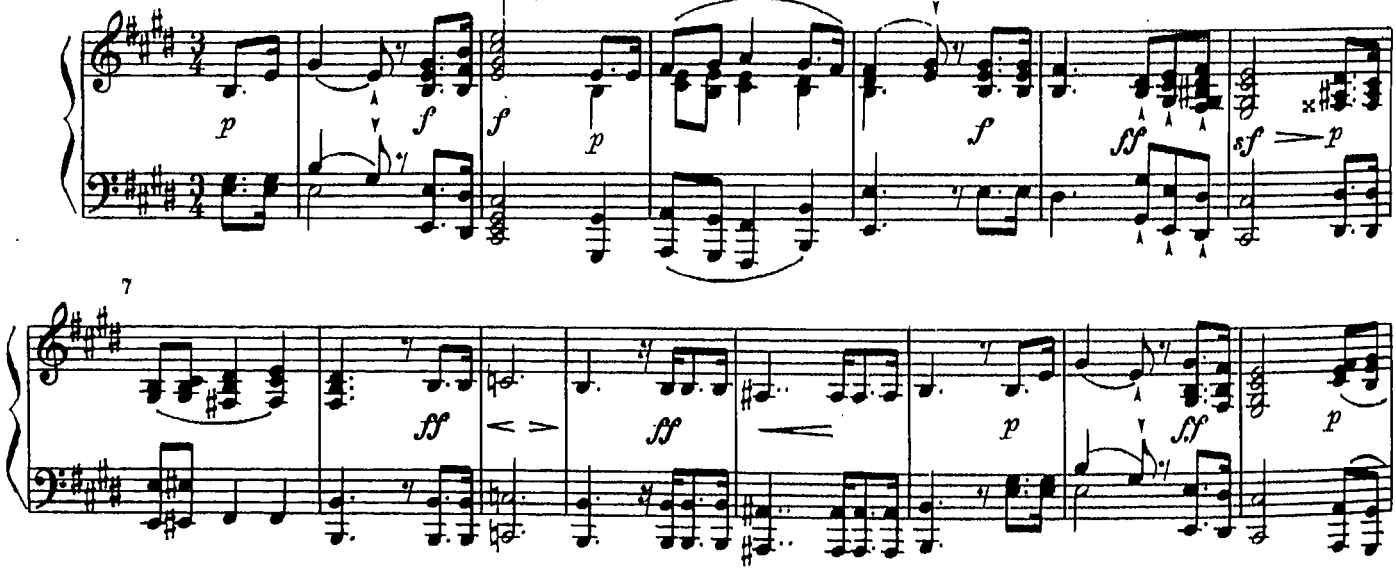

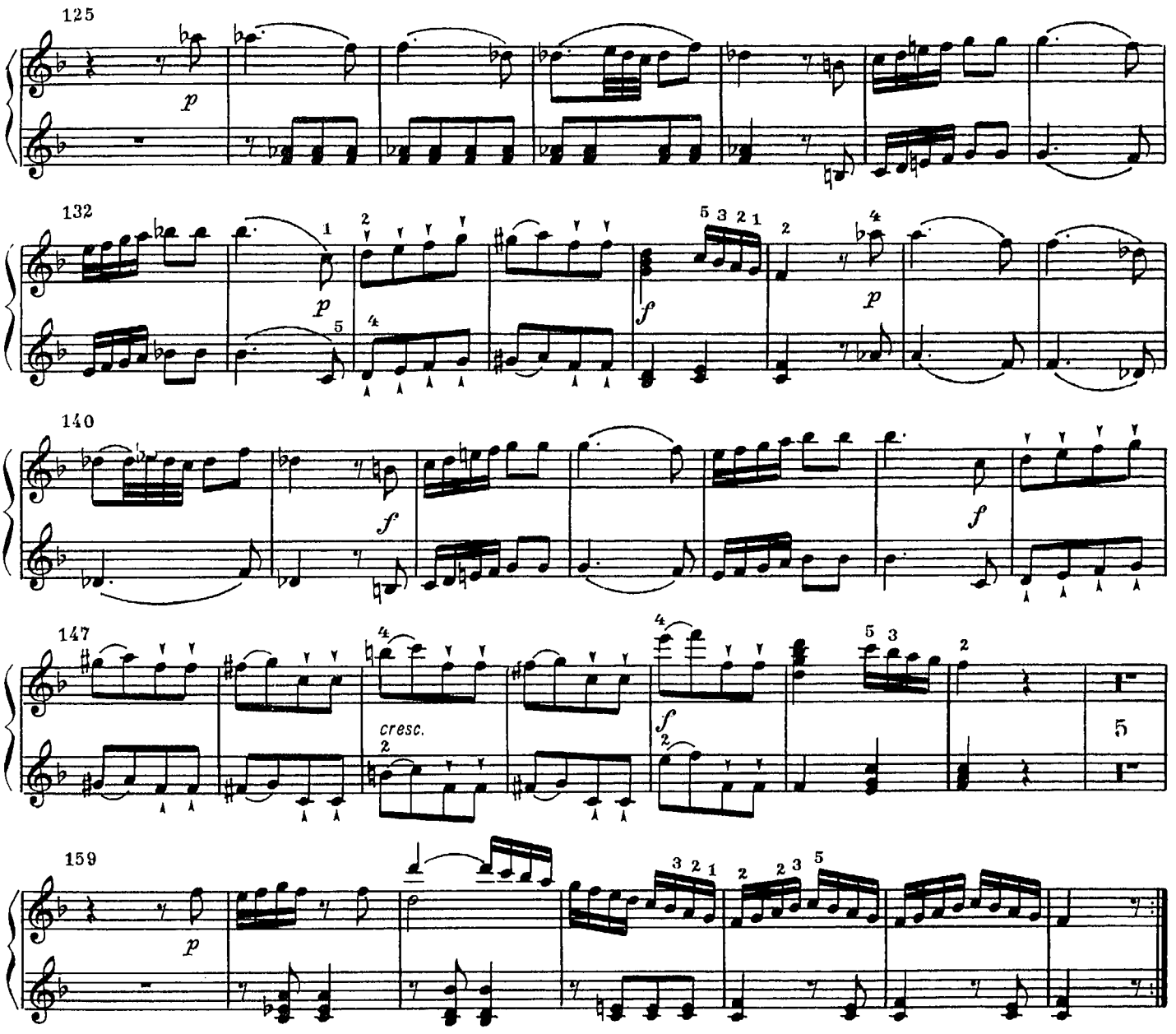

БОЛЬШАЯ СОНАТА

Вторая часть

Primo

И. Н. ГУММЕЛЬ. Соч. 92

Andantino sostenuto ♩= 58

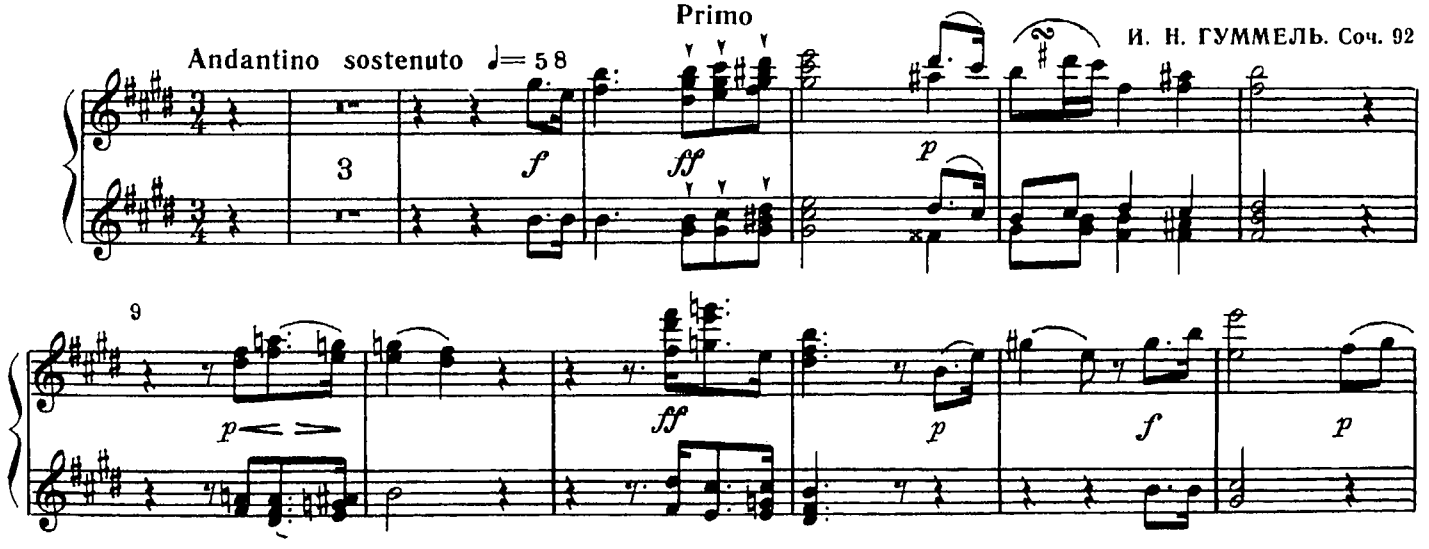

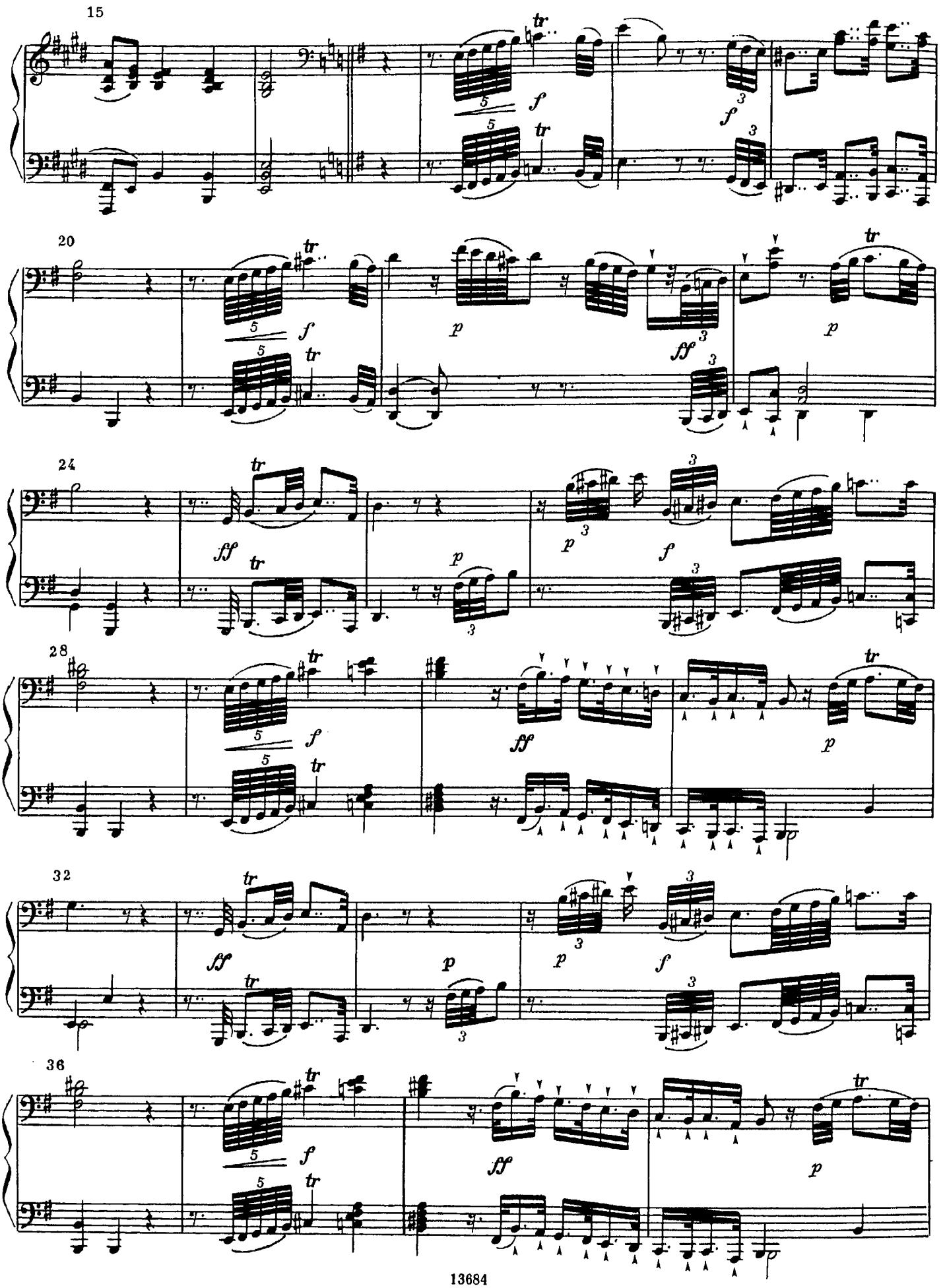
15
20
24
28
32
36

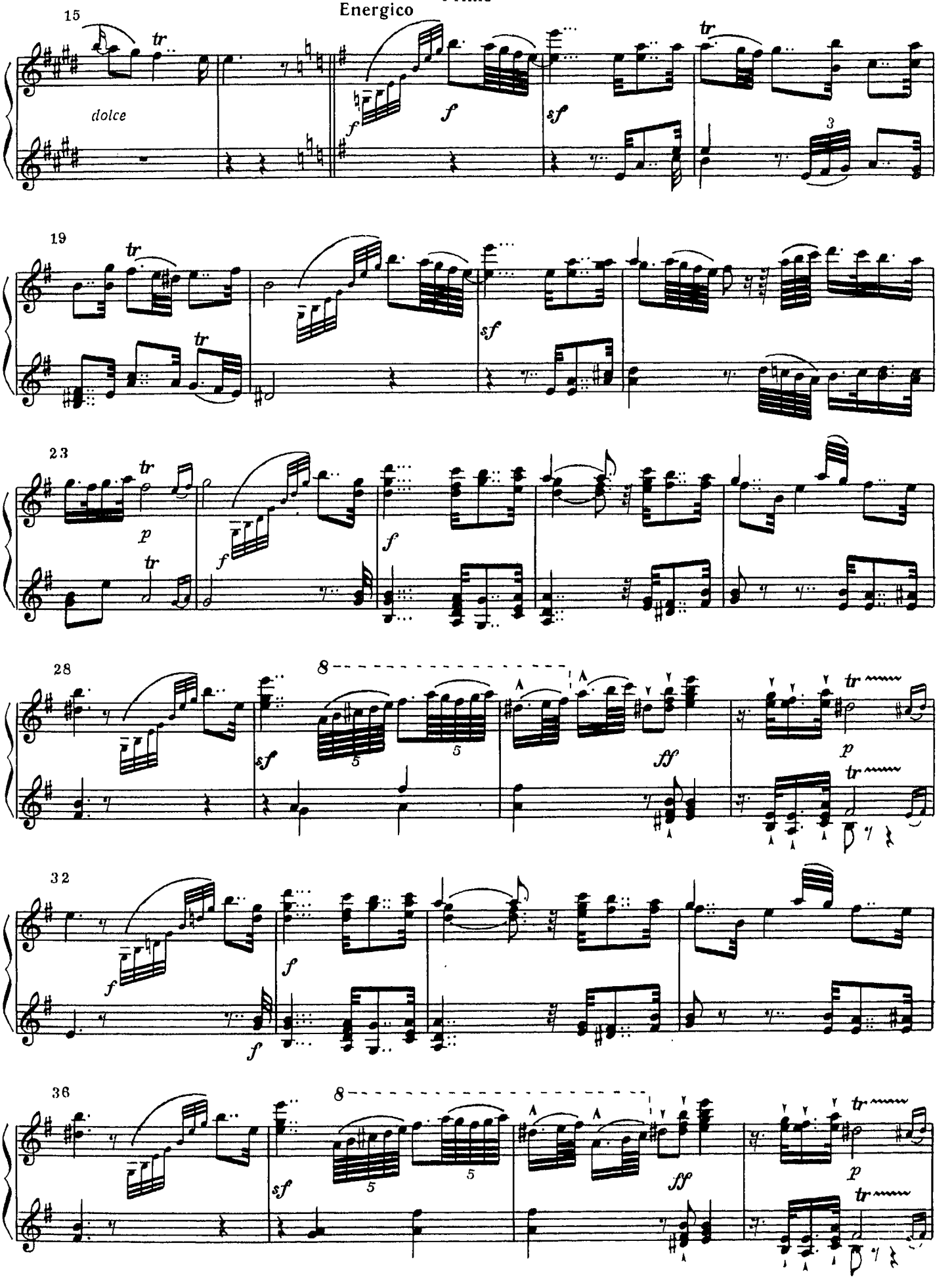
Energico
15
dolce
tr
f
sf
19
23
p
28
8
ff
32
36

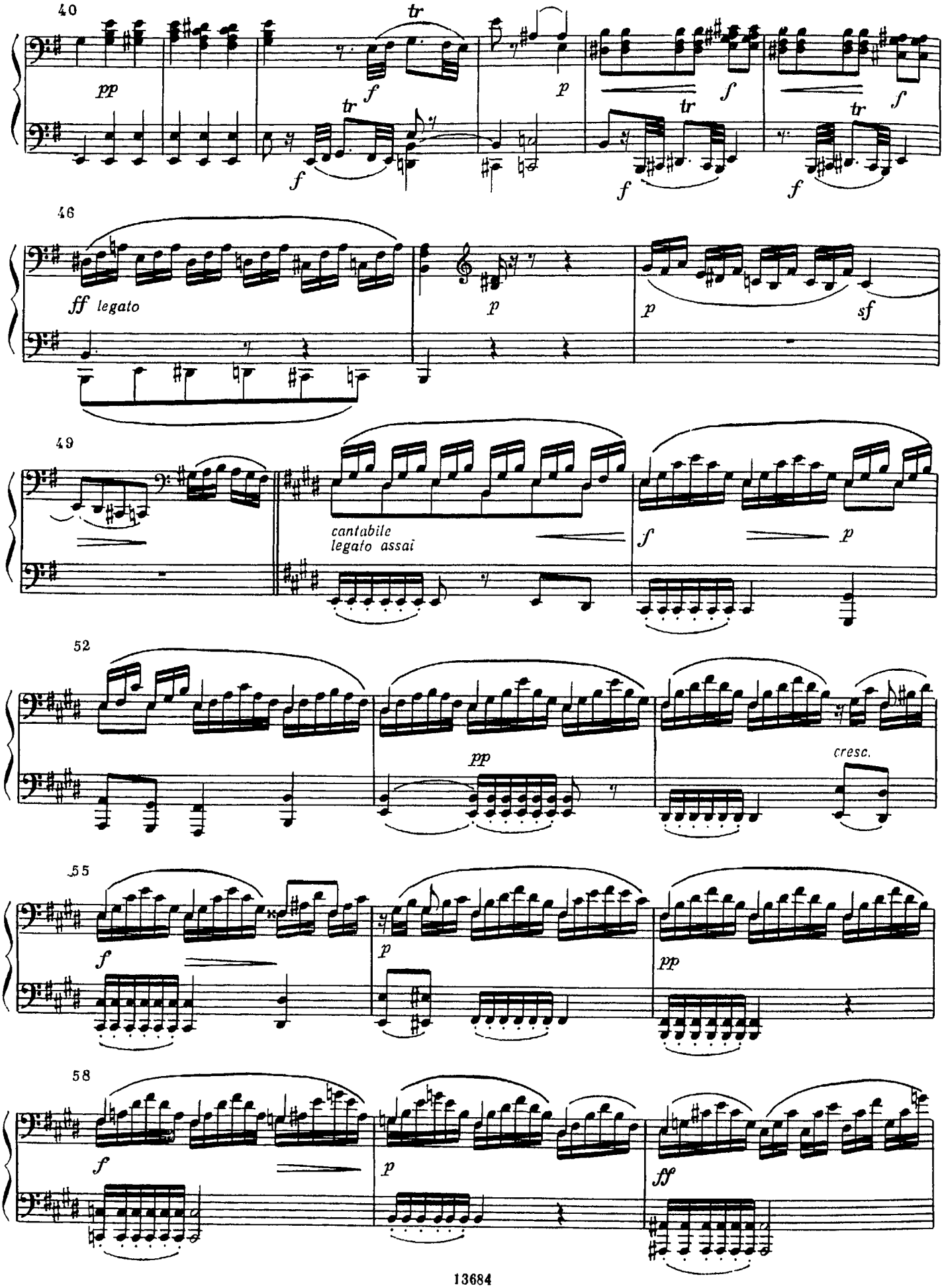
40
pp
tr
f
tr
f
p
f
tr
f
tr
f
f
46
ff legato
p
p
sf
49
cantabile
legato assai
f
p
52
pp
cresc.
55
f
p
pp
58
f
p
ff

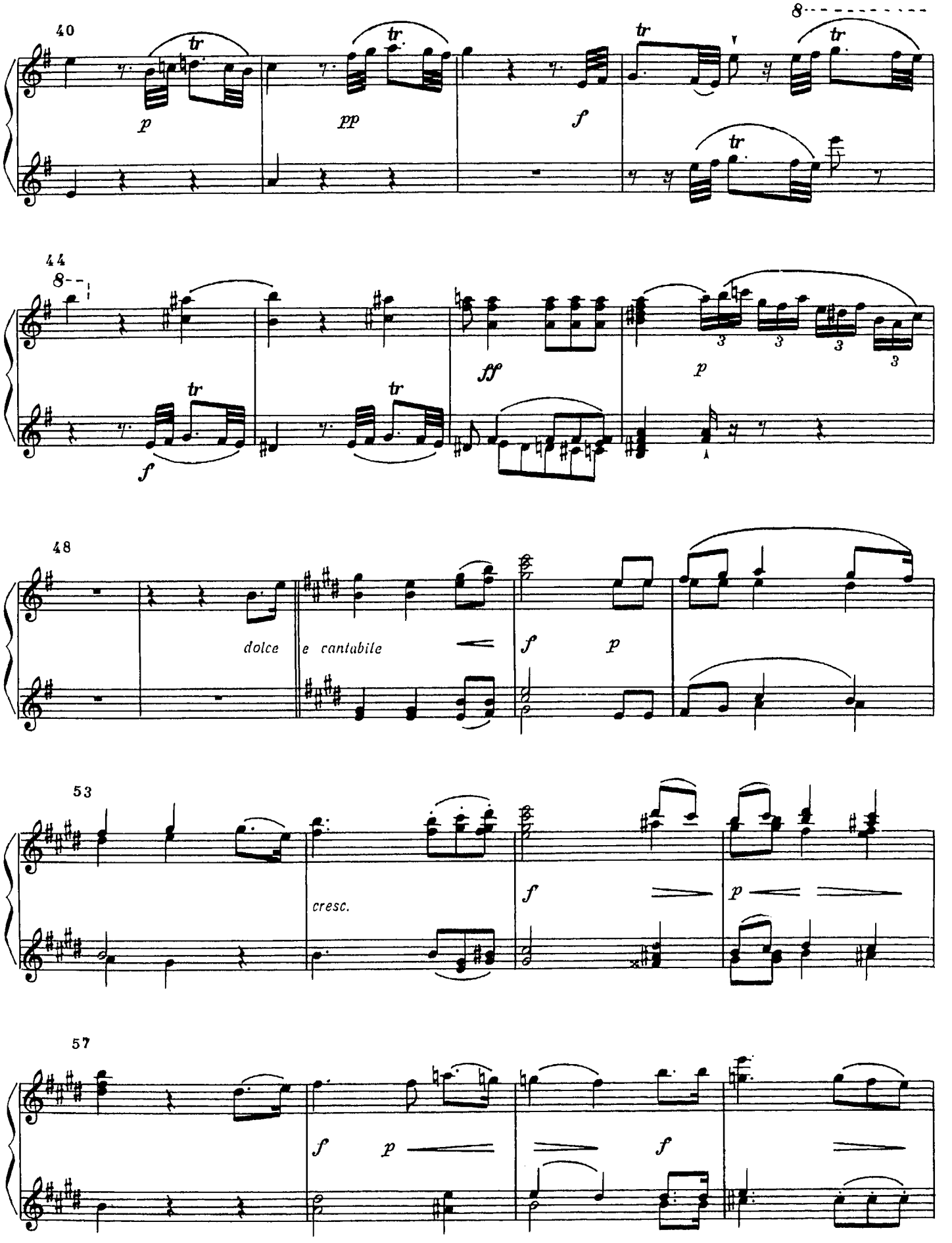
40
tr
p
pp
f
8
44
ff
p
48
dolce
e cantabile
53
cresc.
57

Secondo

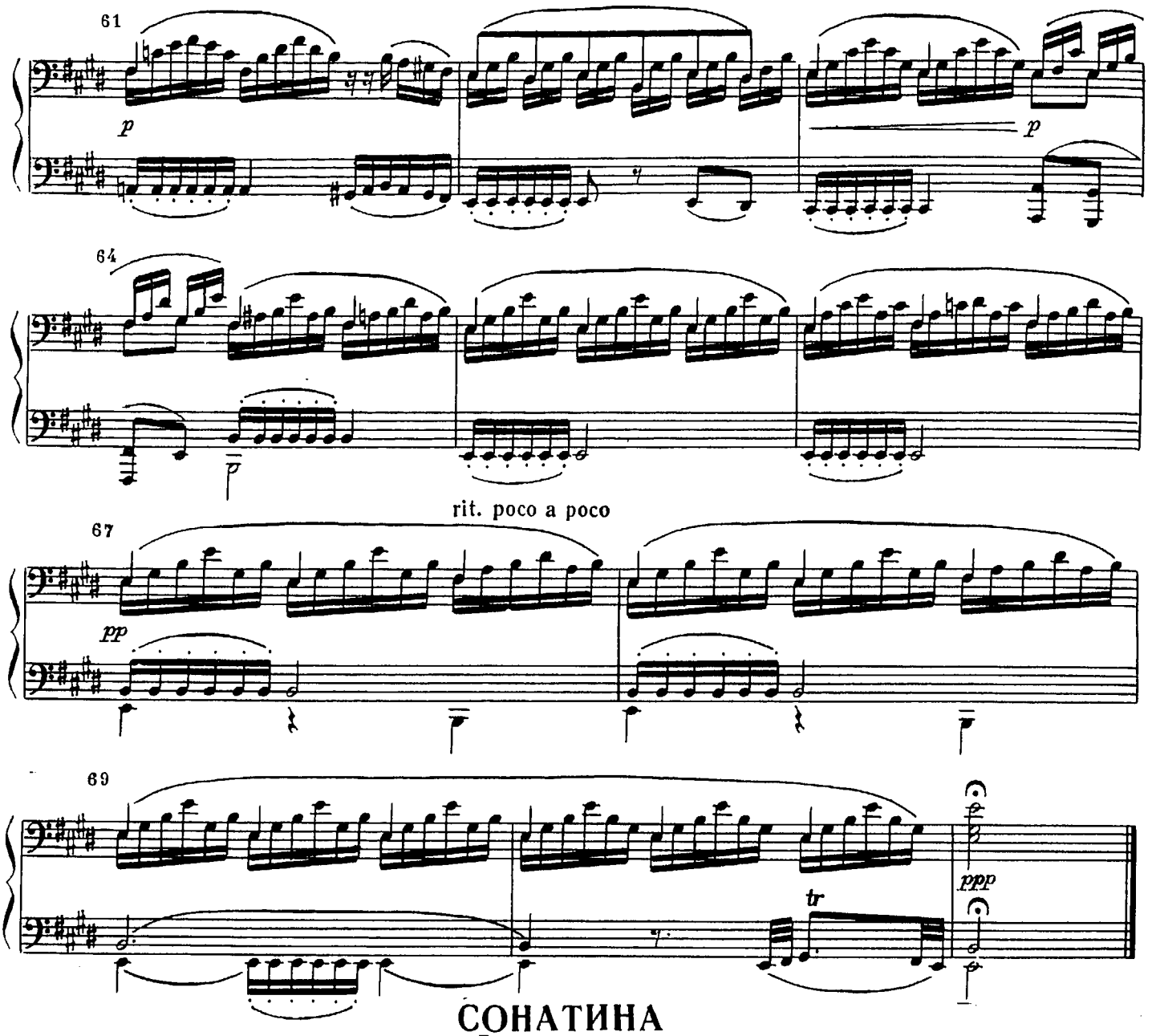

СОНАТИНА

Вторая часть

(Романс)

Secondo

Andantino

А. ДИАБЕЛЛИ. Соч. 163, № 1

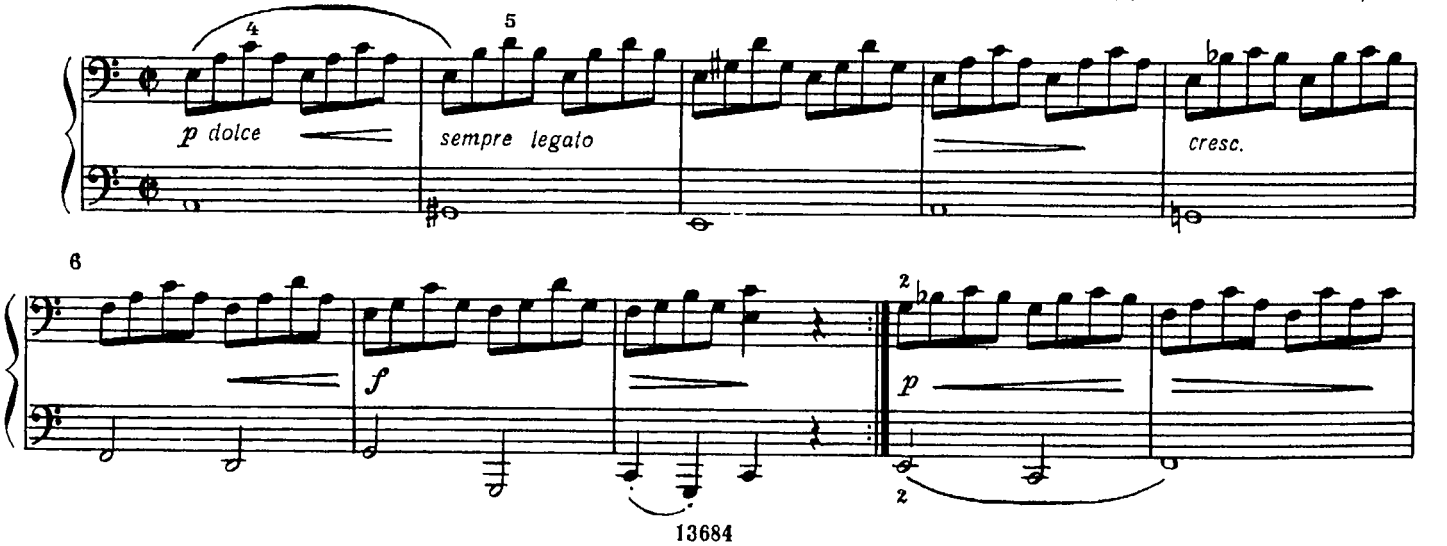

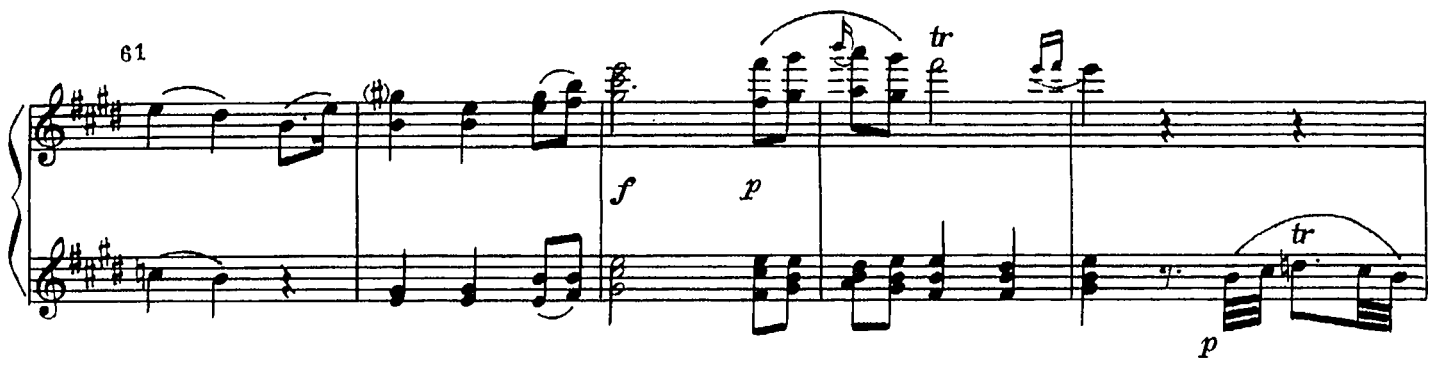

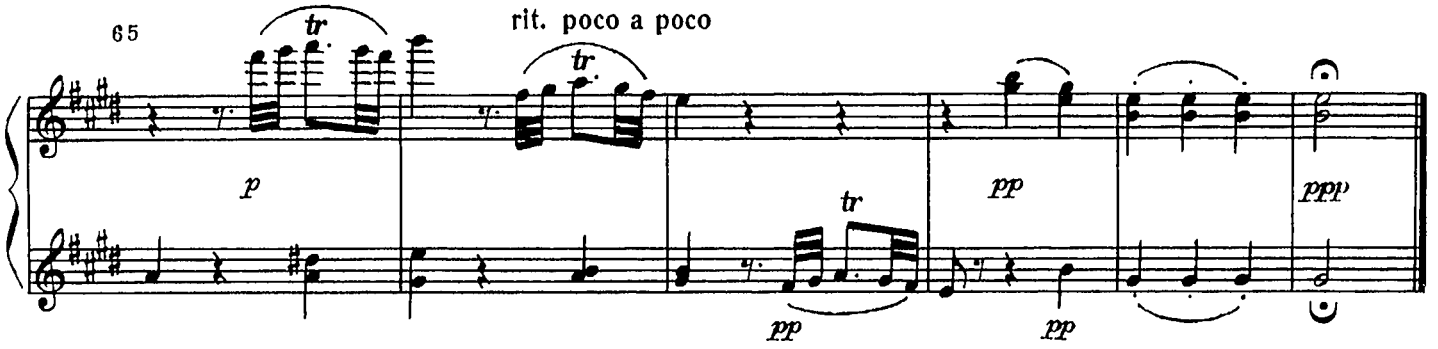

СОНАТИНА

Вторая часть
(Романс)

Primo

А. ДИАБЕЛЛИ. Соч. 163, № 1

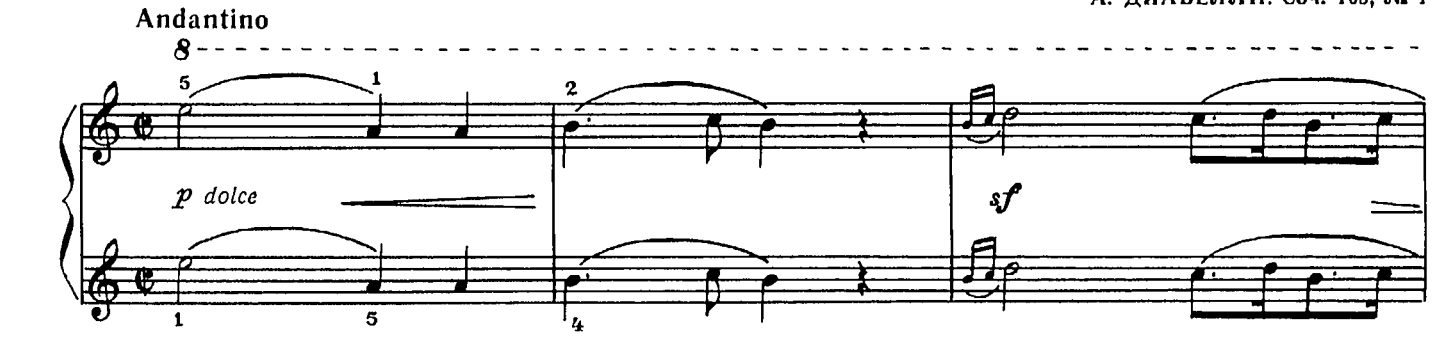

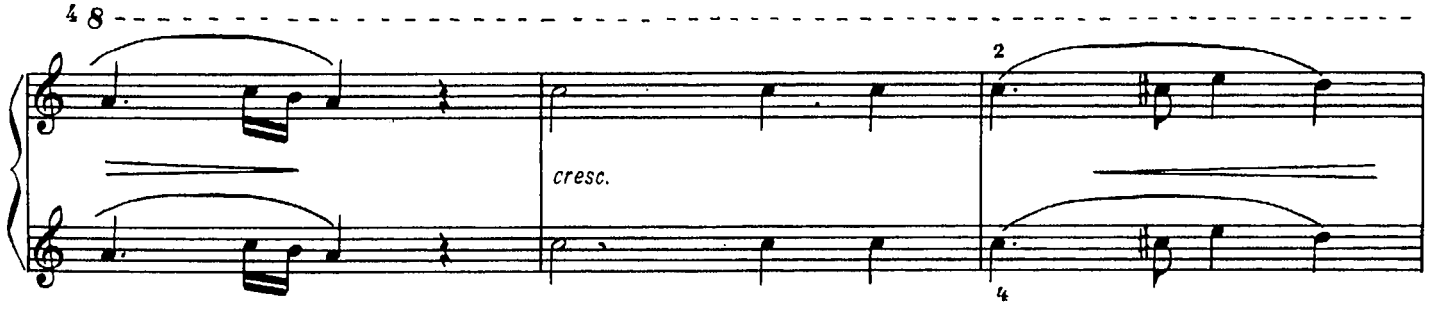

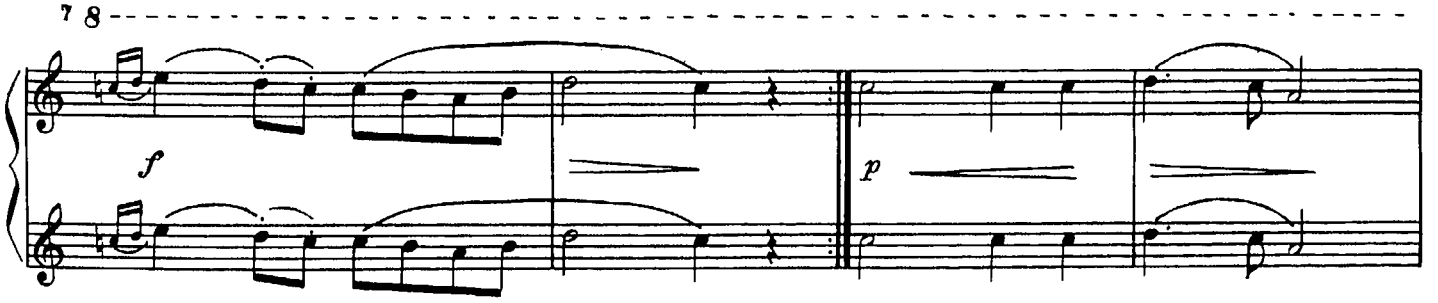

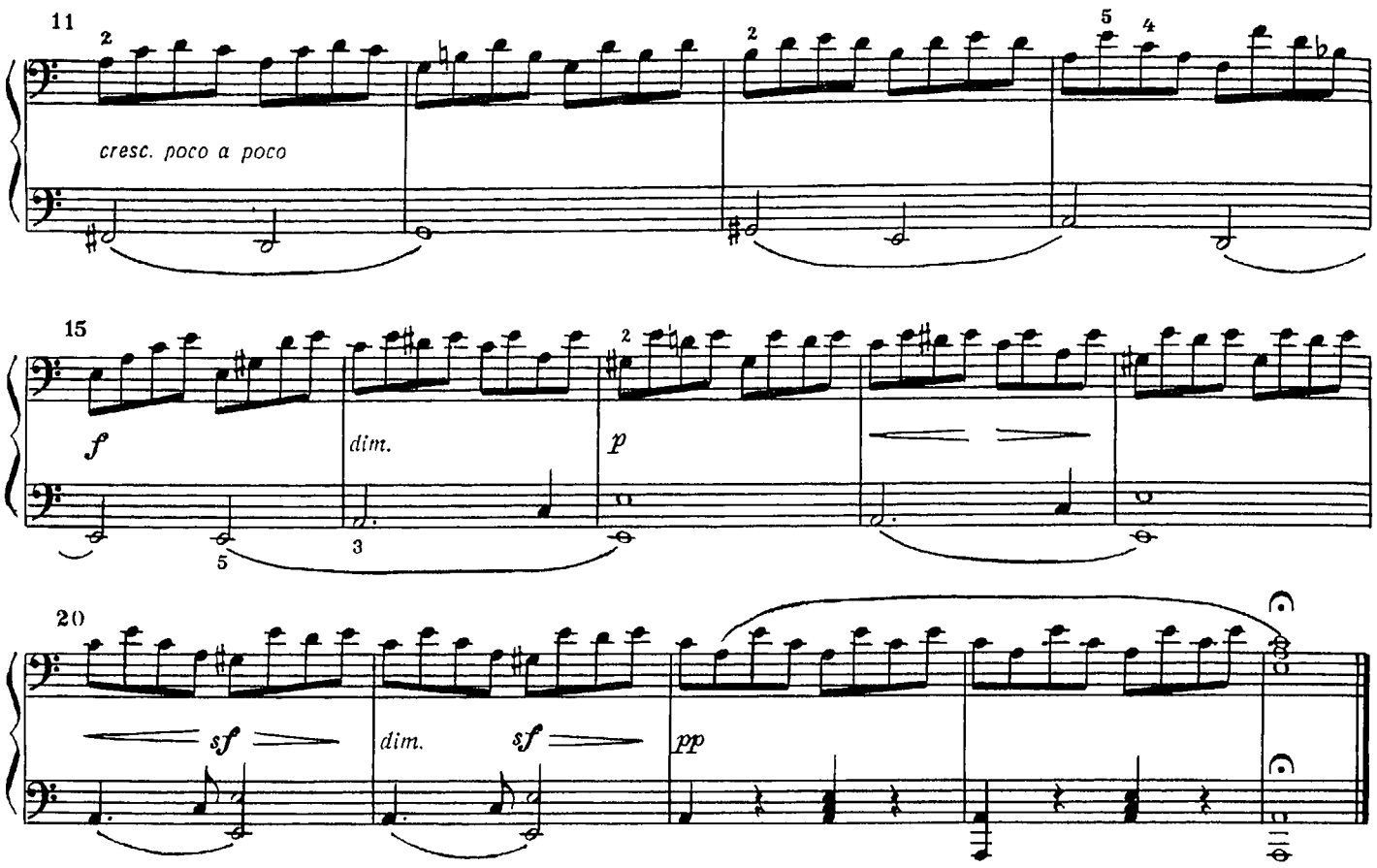

LARGHETTO

Secondo

Г. ДОНИЦЕТТИ

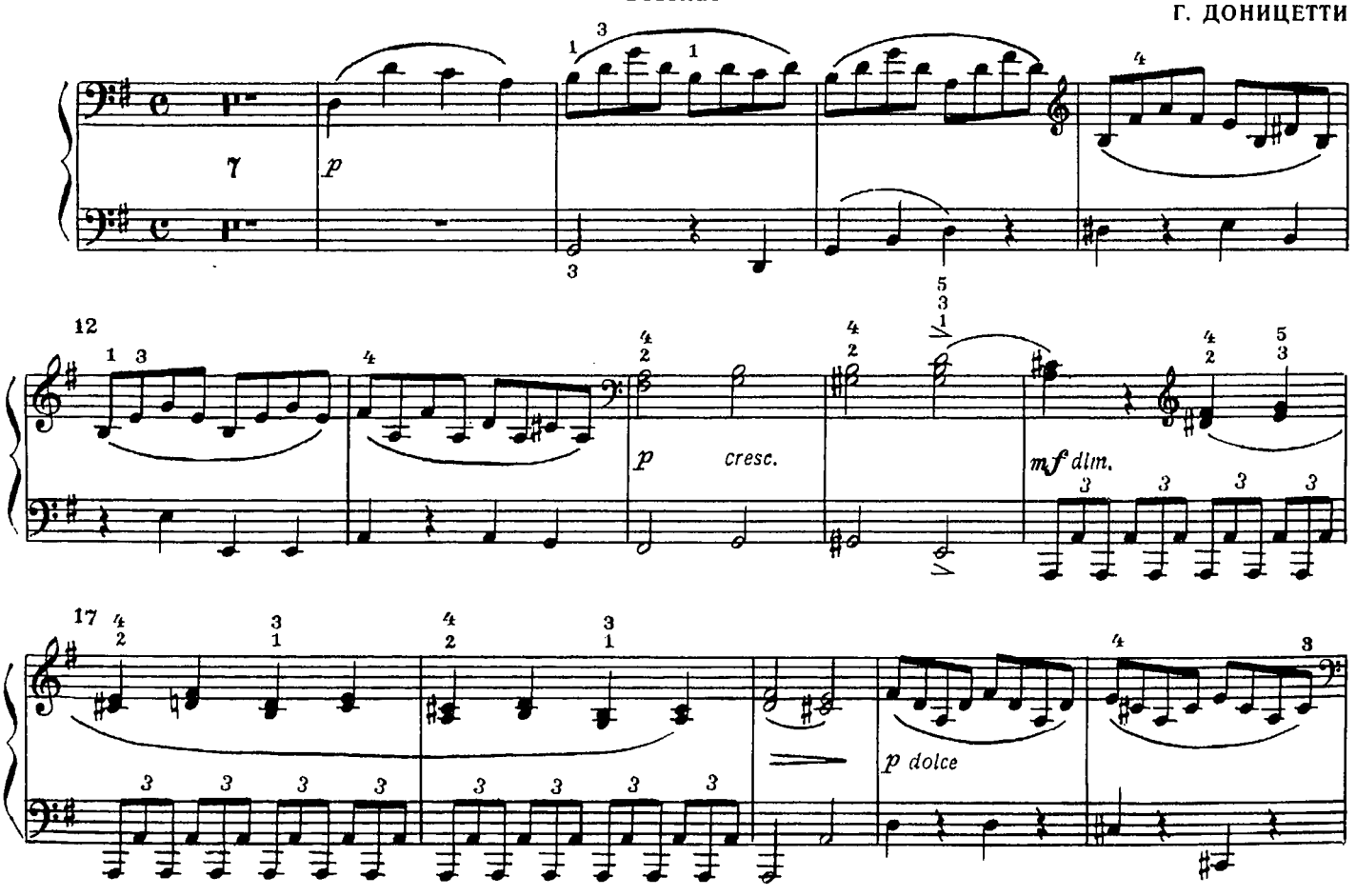

Primo

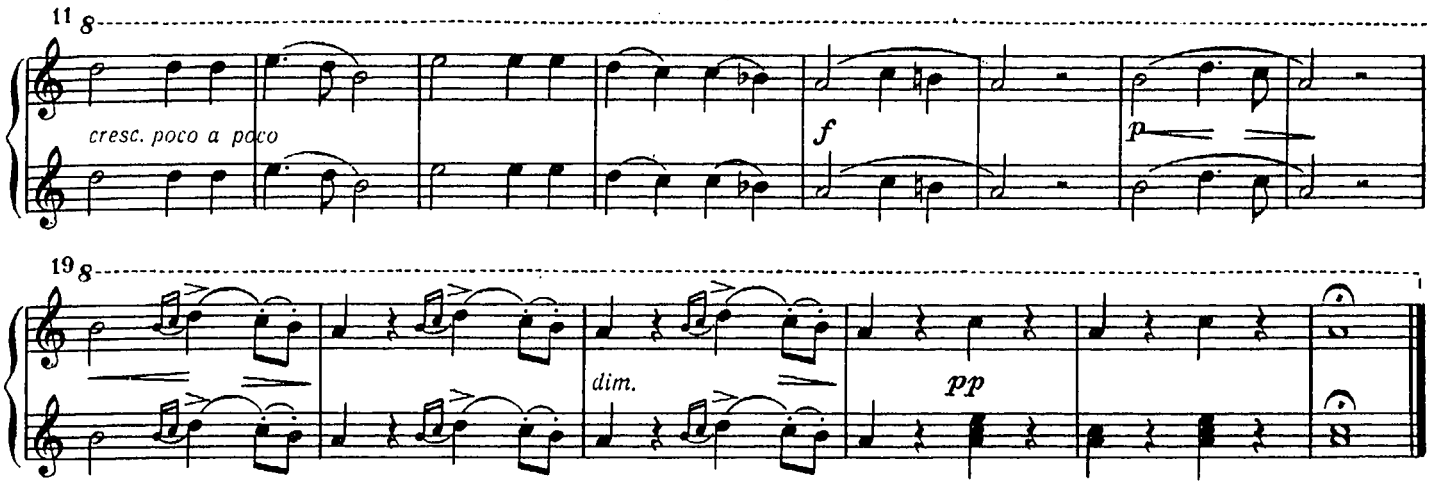

LARGHETTO

Primo

Г. ДОНИЦЕТТИ

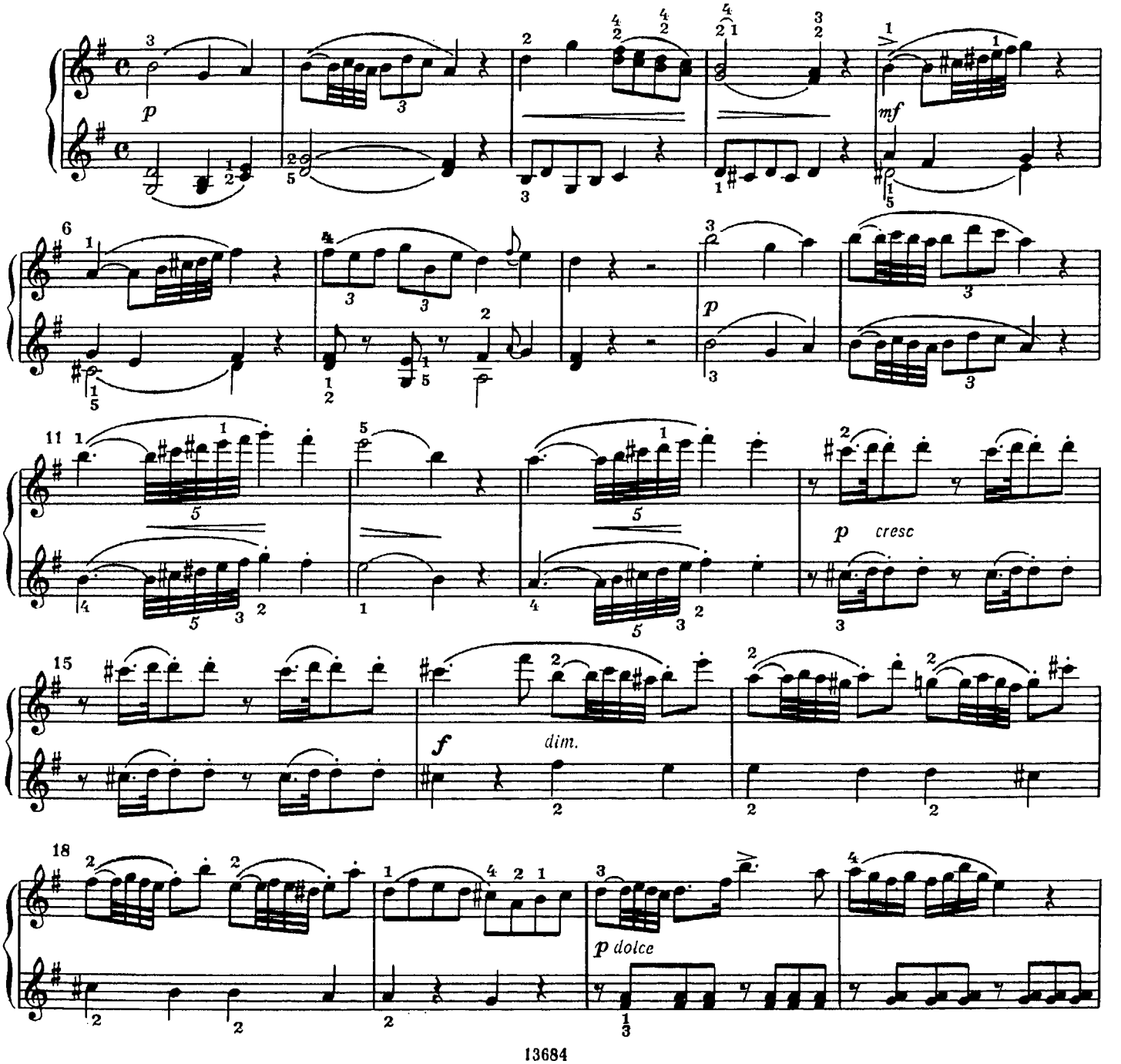

Secondo

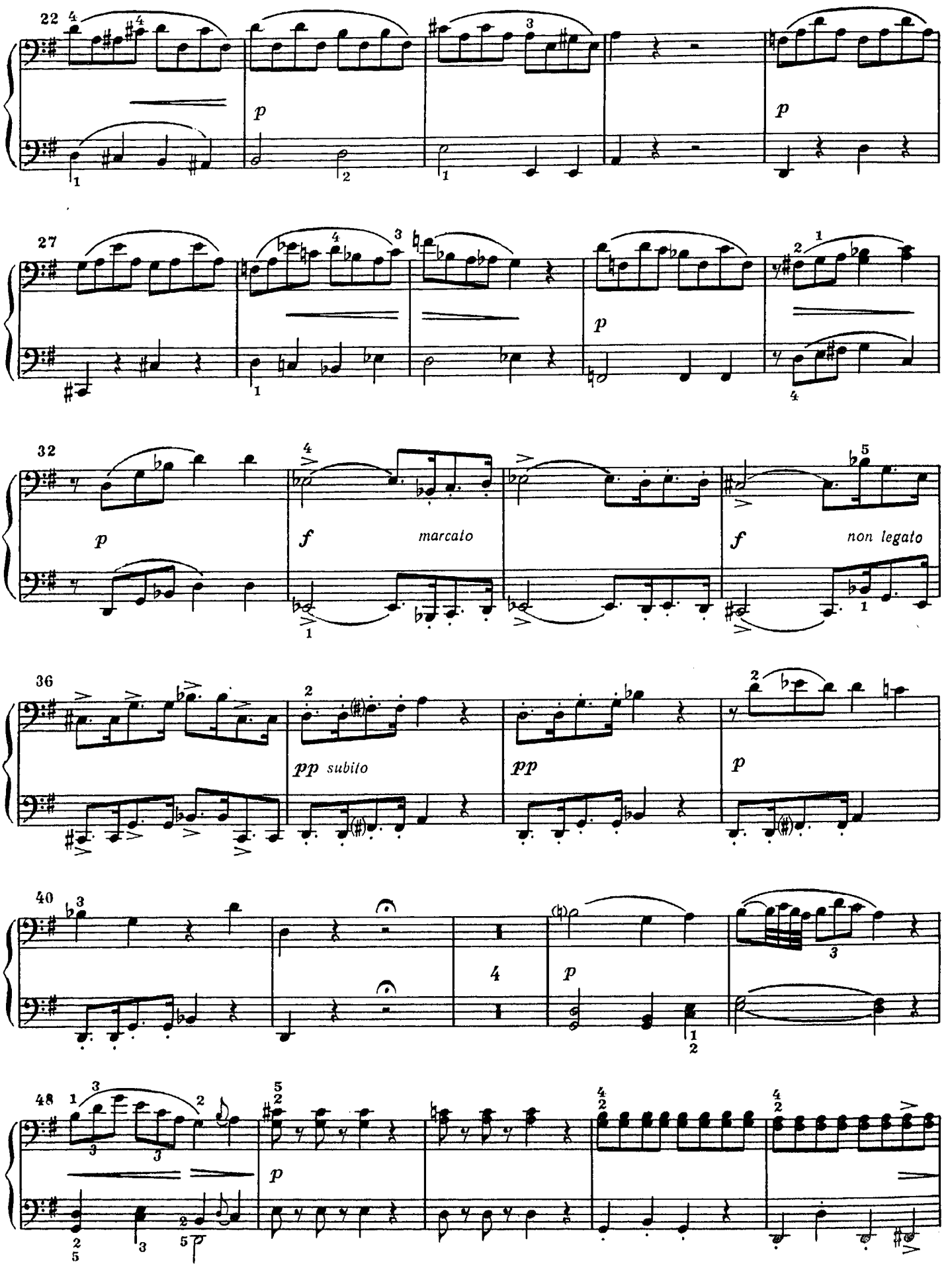

Primo

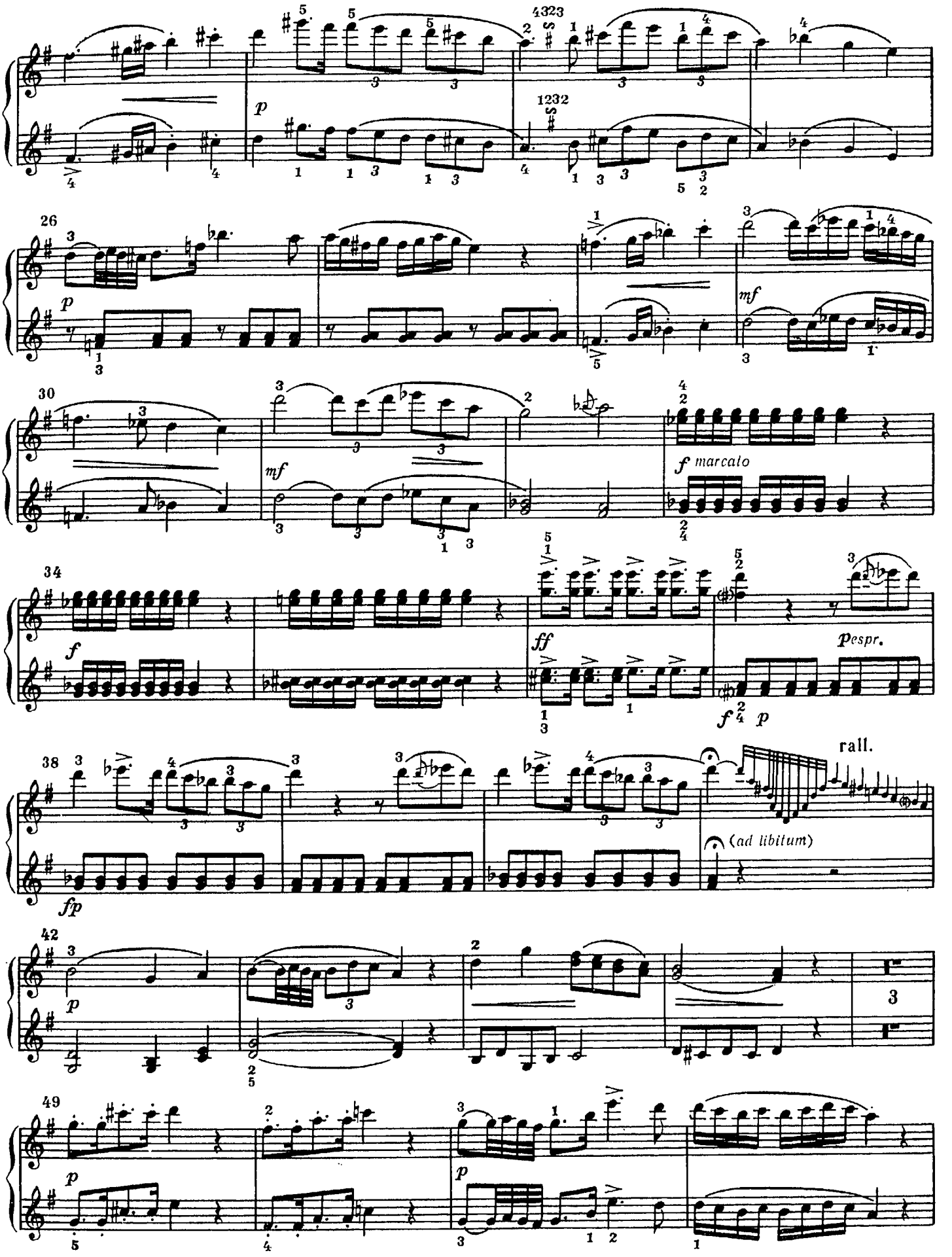

Secondo

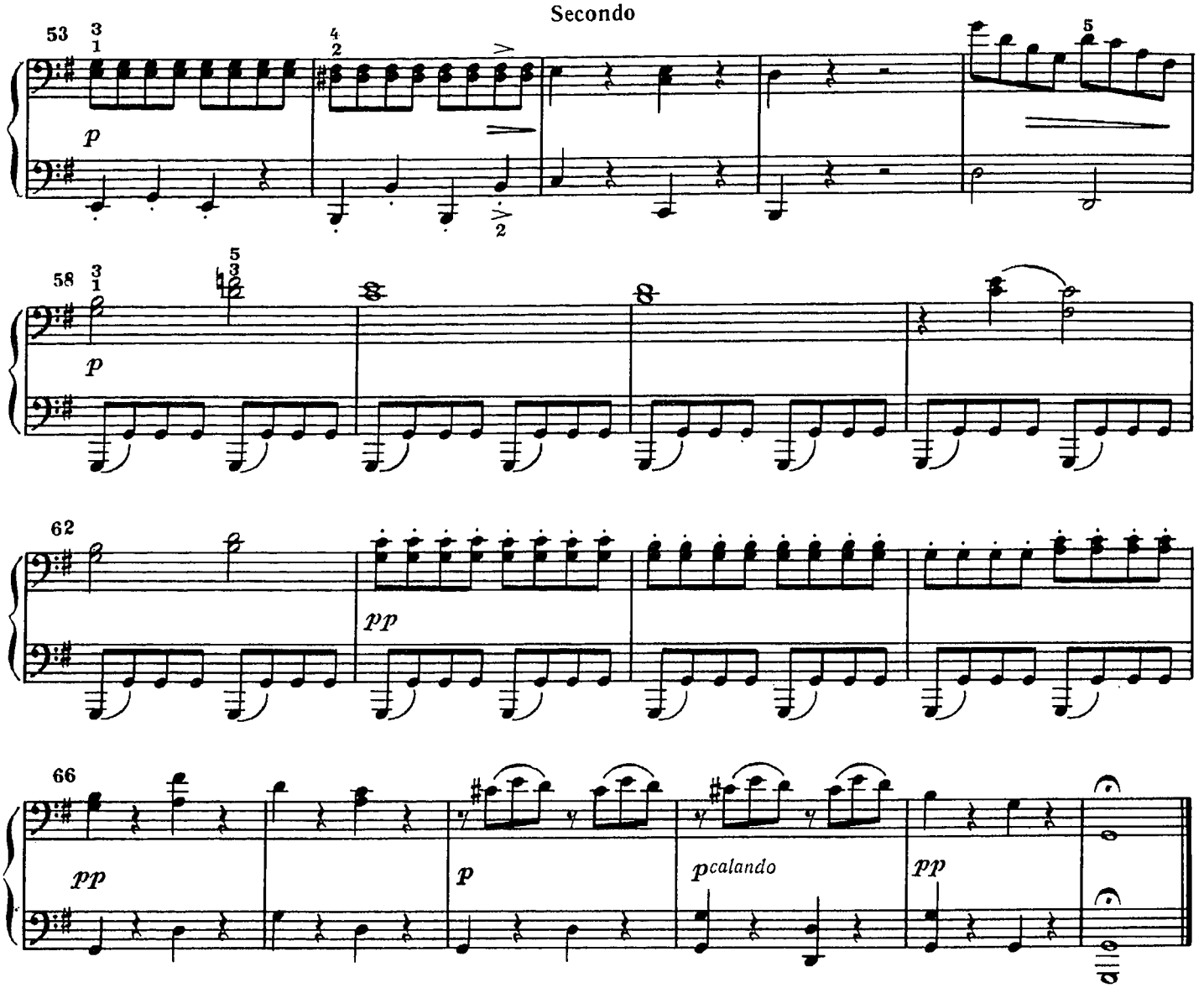

ВАРИАЦИИ НА РУССКУЮ ПЕСНЮ

(«Чем тебя я огорчила?»)

Дж. ФИЛЬД

Secondo

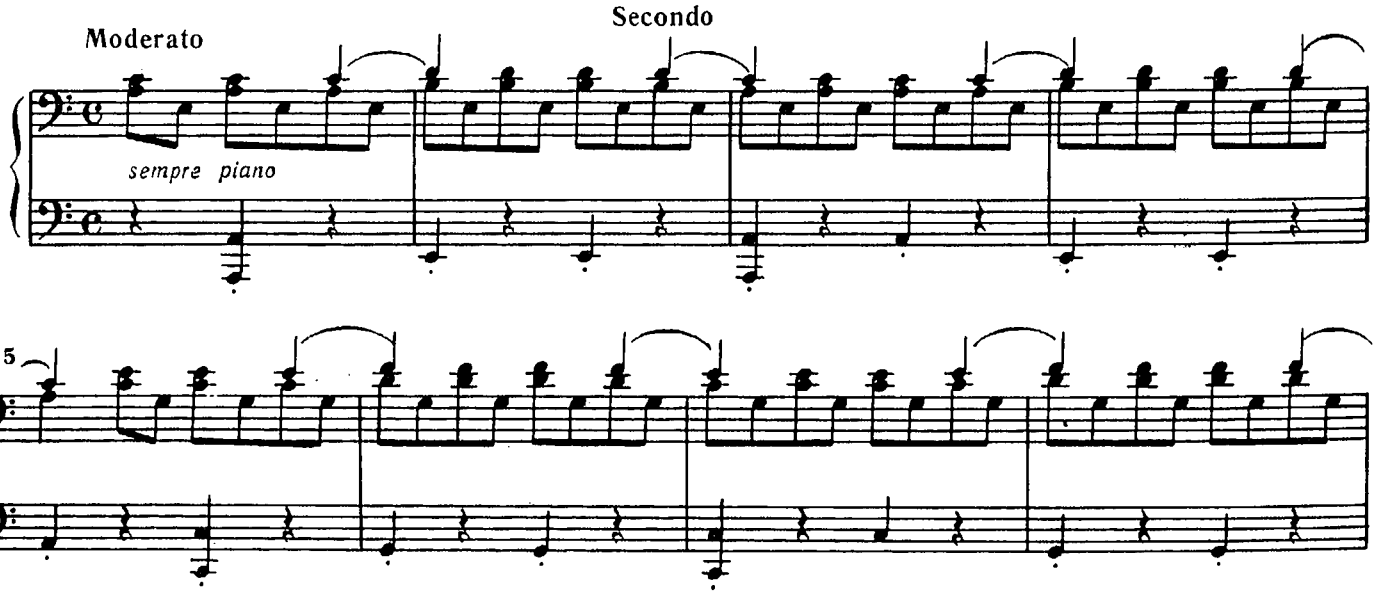

Primo

53

cresc.

56

p

61

calando

66

p *pp* *pp*

ВАРИАЦИИ НА РУССКУЮ ПЕСНЮ

(«Чем тебя я огорчила?»)

Primo

Дж. ФИЛЬД

Moderato

espressivo

mezza voce

5

Secondo

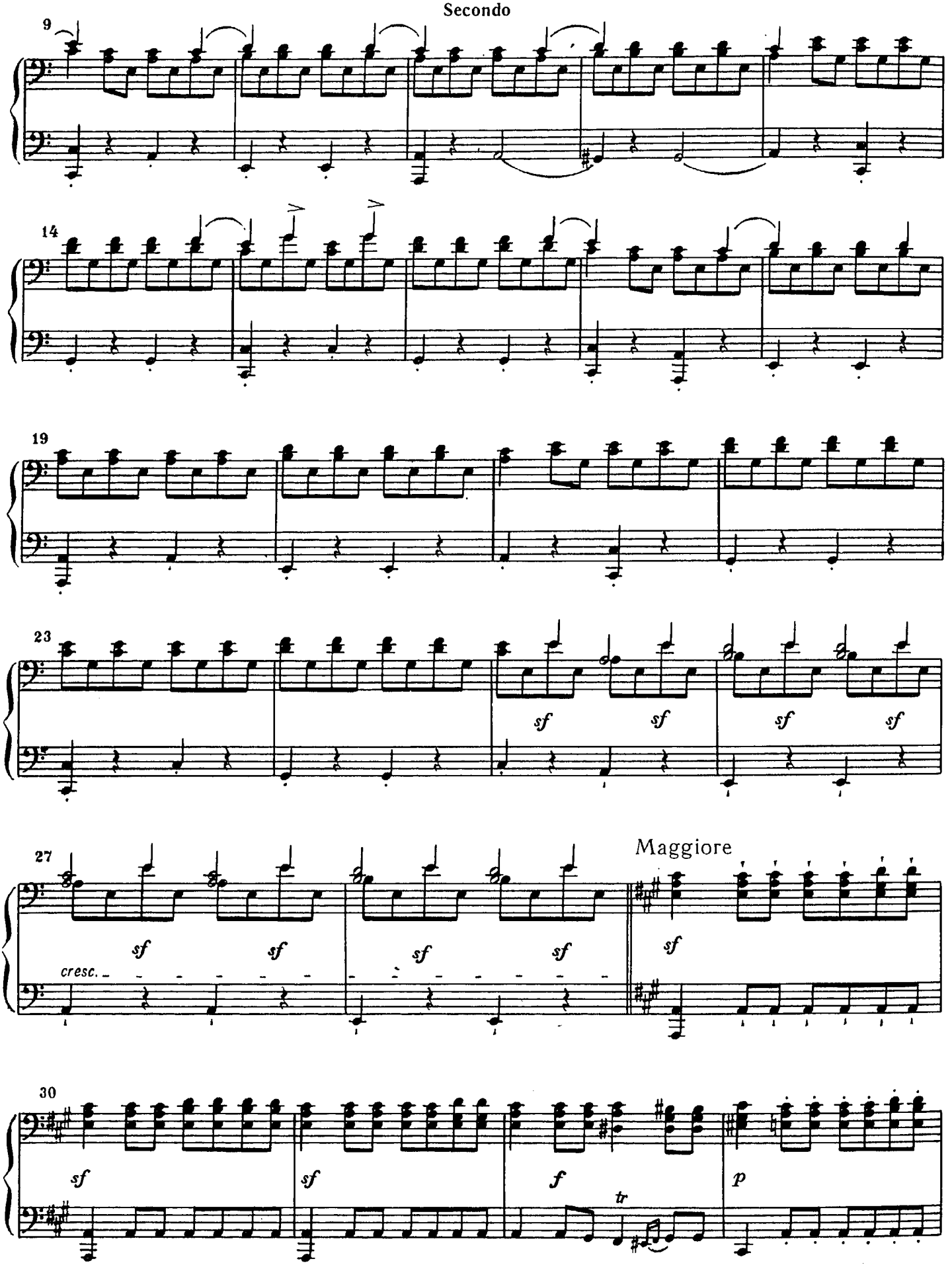
9
14
19
23
sf
sf
sf
sf
27
Maggiore
sf
sf
sf
sf
sf
cresc.
30
sf
sf
f
tr
p

Primo

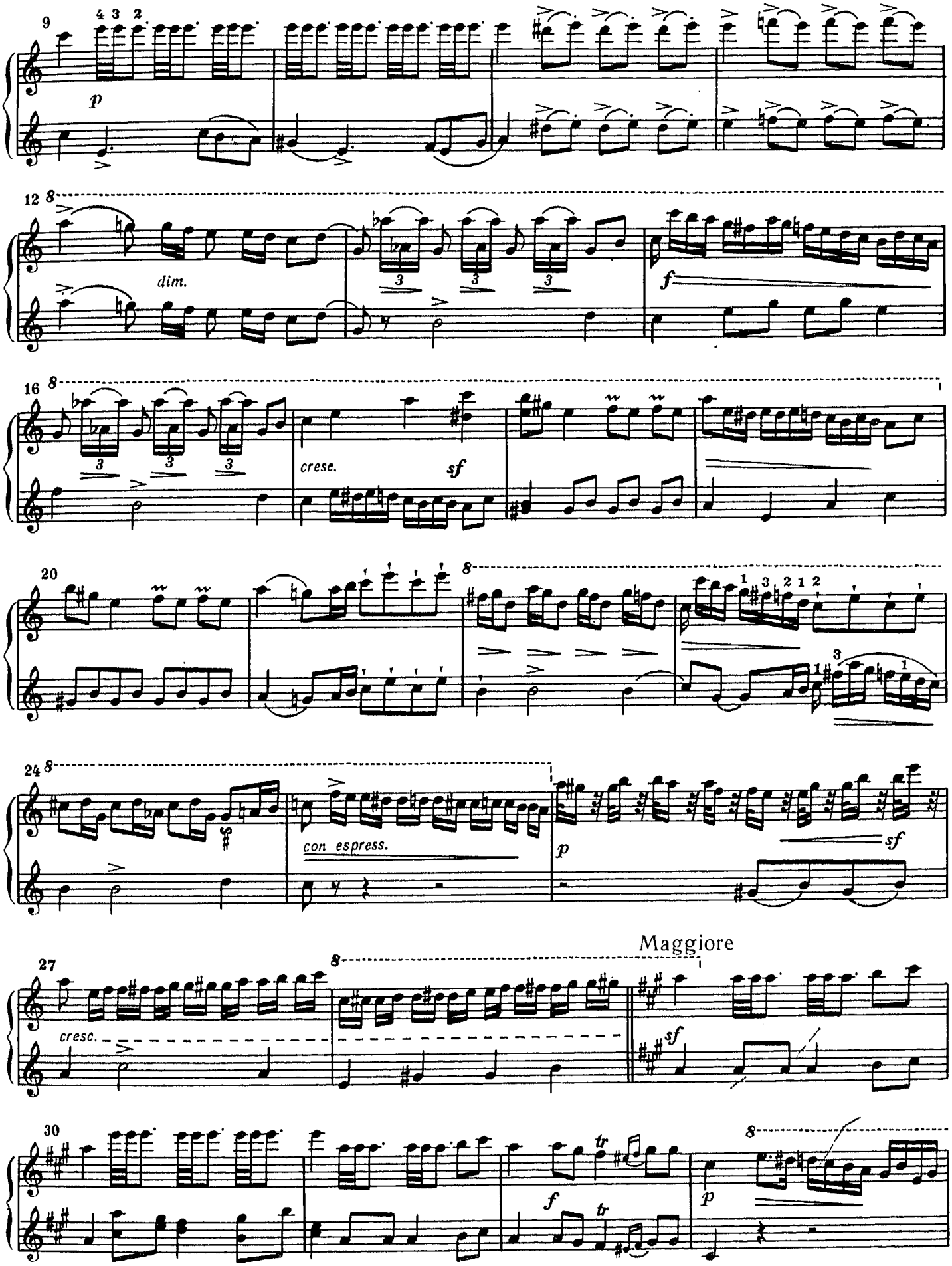
9
4 3 2
p
12
8
dim.
3
3
3
f
16
8
3
3
3
crese.
sf
20
8
1 3 2 1 2
3
1
24
8
con espress.
p
sf
27
8
cresc.
Maggiore
sf
30
8
tr
f
tr
p

Secondo

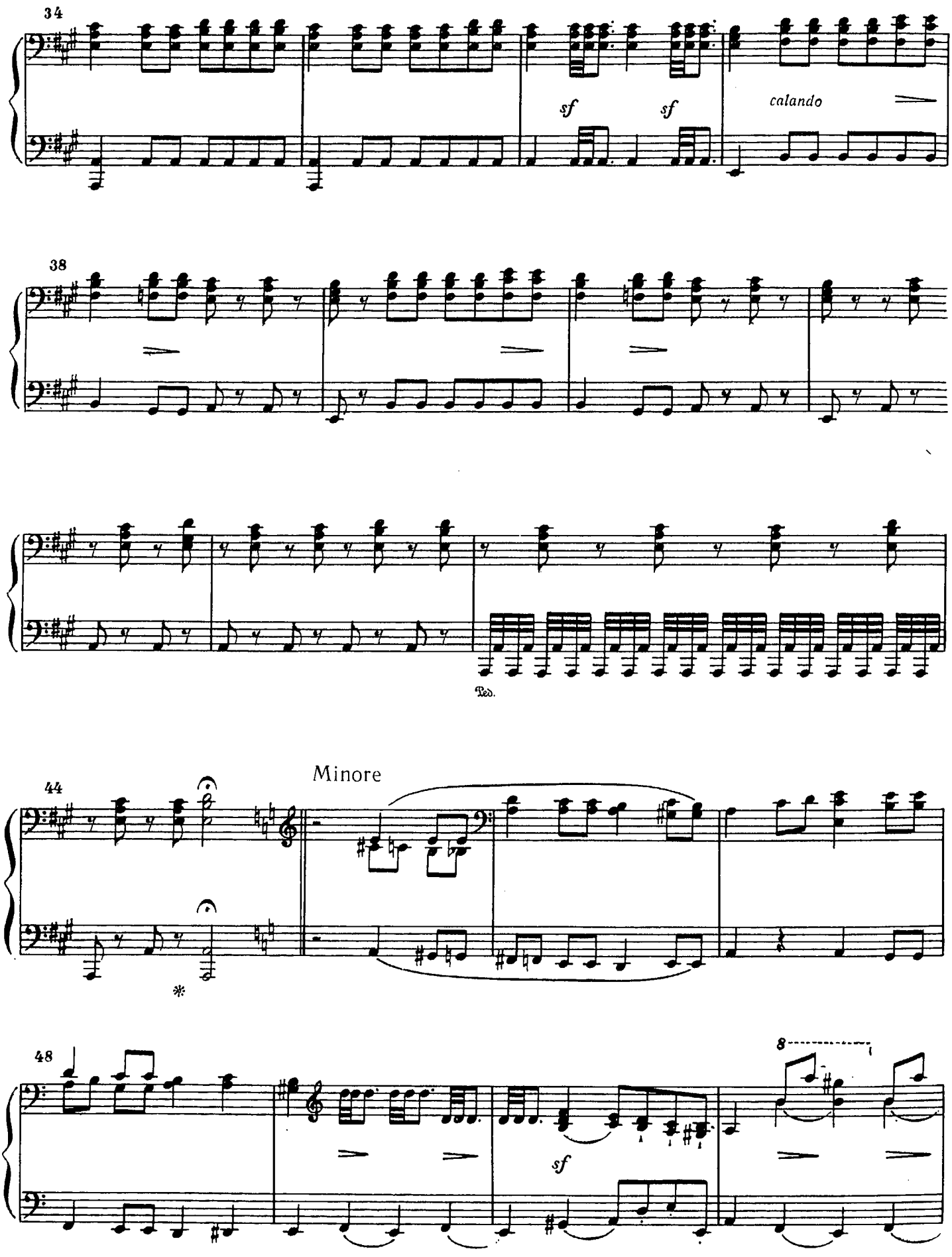

Primo

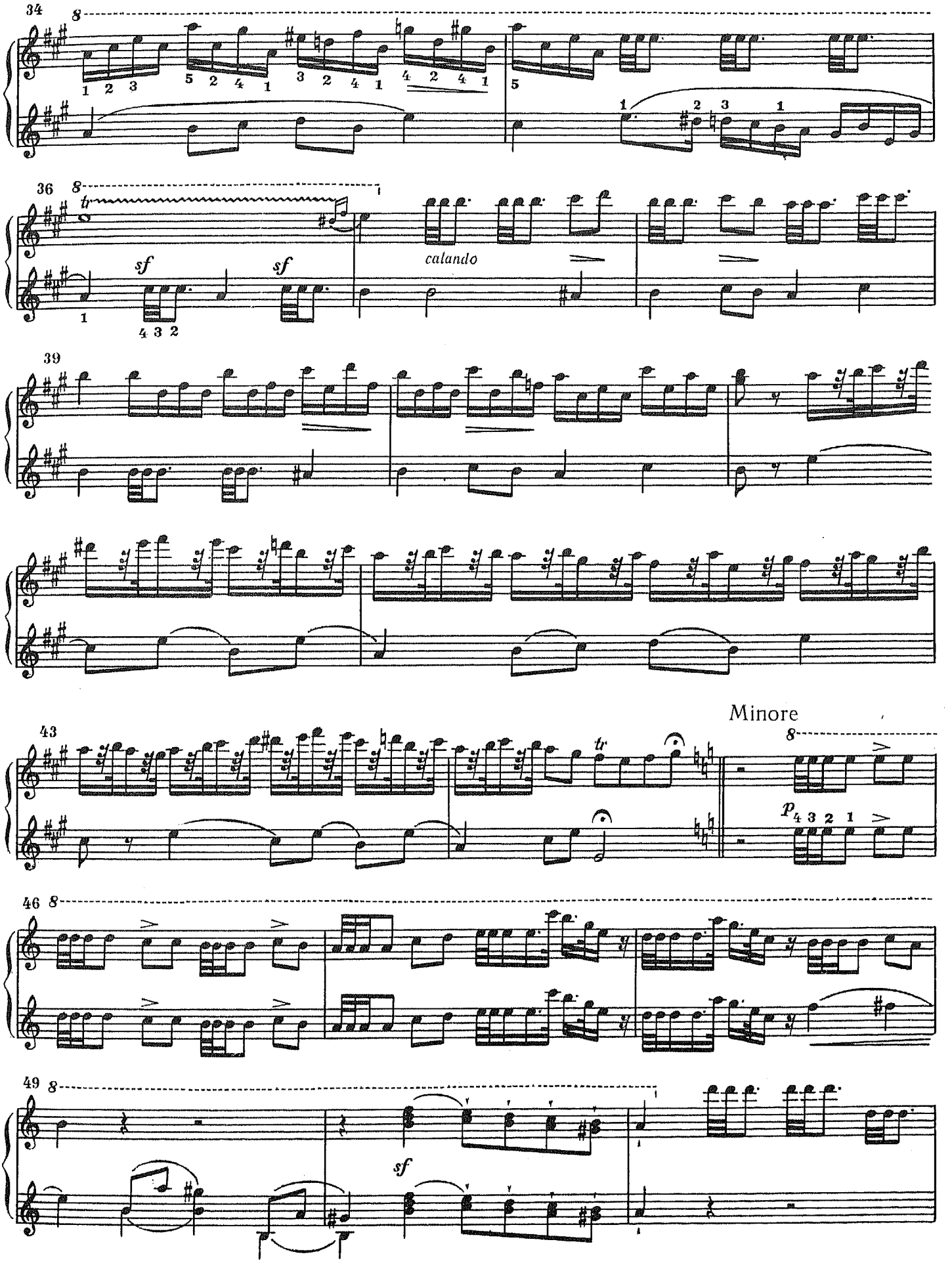
34
8
1 2 3
5 2 4 1
3 2 4 1
4 2 4 1
5
1
2 3
1
36
8
tr
sf
sf
calando
1
4 3 2
39
43
tr
Minore
8
p
4 3 2 1
46
8
49
8
sf

Secondo

52

ritardando

p

cresc.

56

a tempo

p

59

63

66

69

dim.

73

ritardando

Primo

ritardando

52

p

cresc.

a tempo

56

espress.

59

8

p

63

8

p

67

8

dim.

71

8

ritardando

75

8

dim.

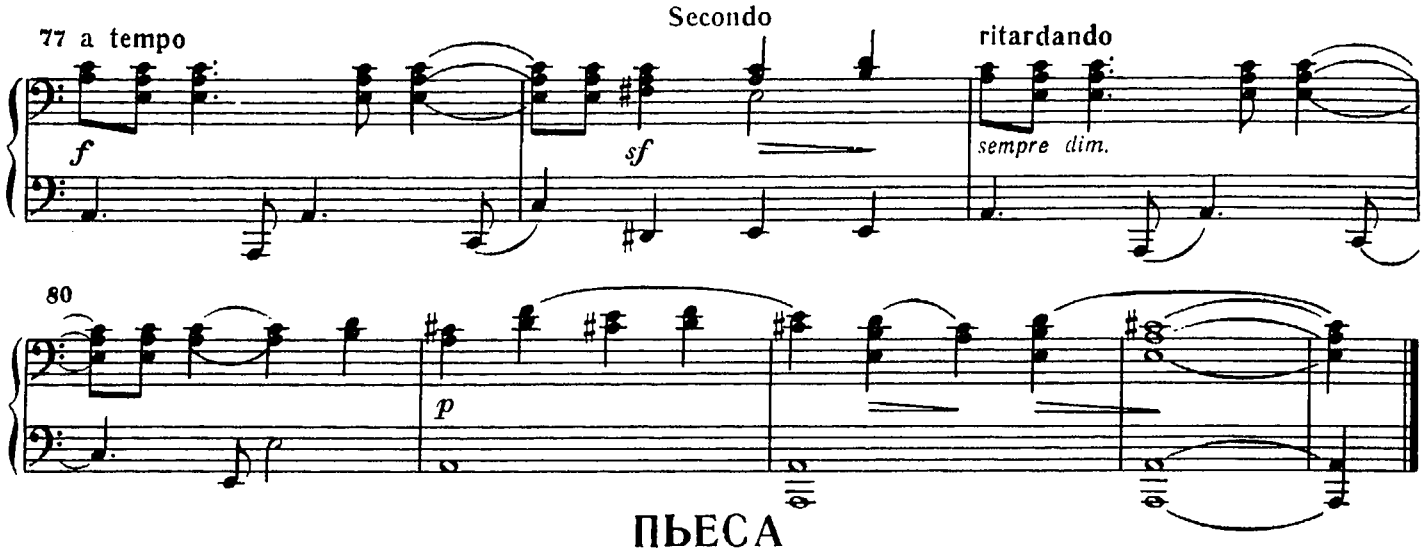

ПЬЕСА

из цикла «Картины Востока»

Secondo

Р. ШУМАН. Соч. 66, № 3

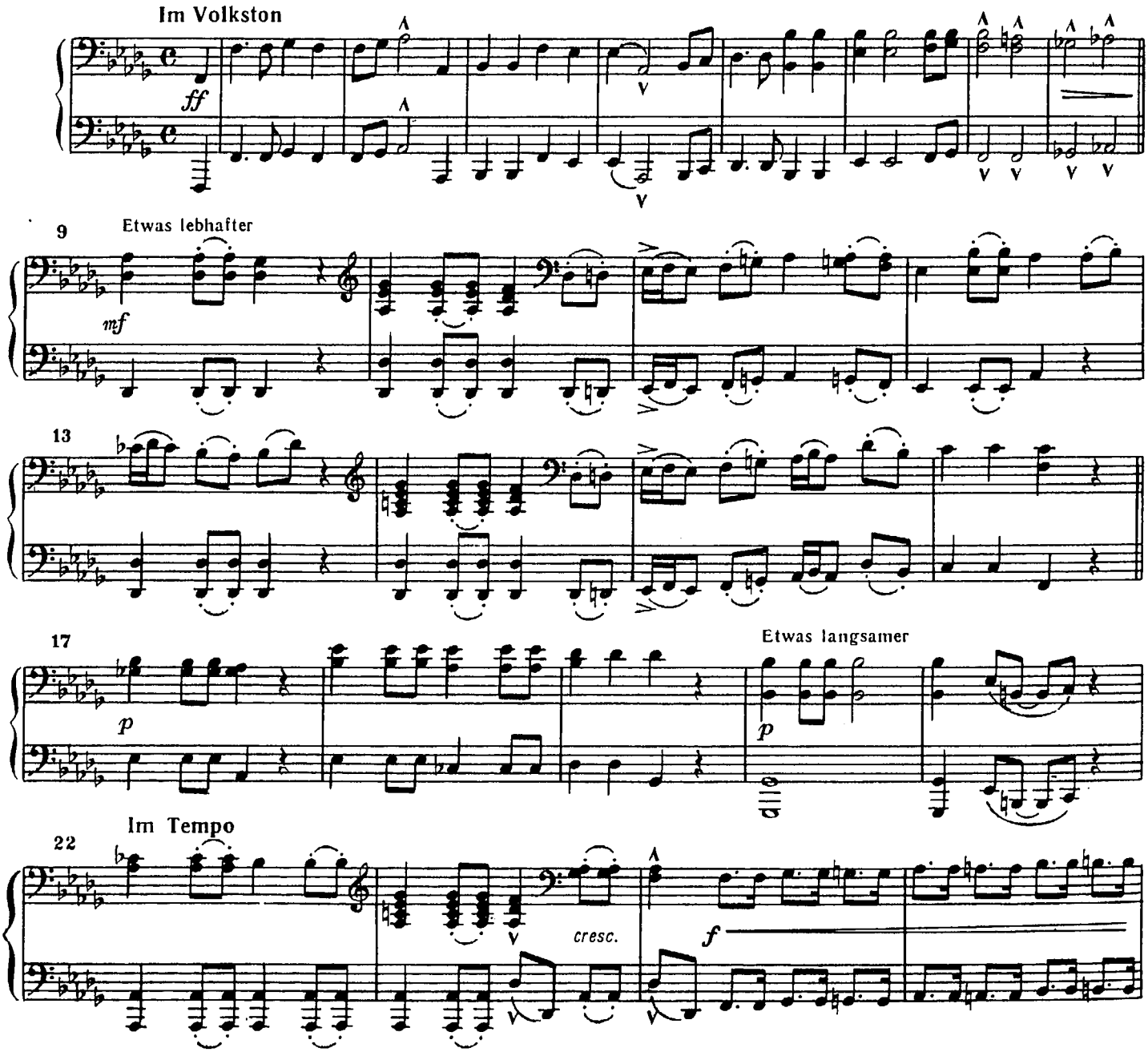

Primo

77 a tempo

ritardando

f *sf* *sempre dim.*

80

pp *pp* *morendo*

ПЬЕСА

из цикла «Картины Востока»

Primo

Р. ШУМАН. Соч. 66, № 3

Im Volkston [1]

ff

7

Etwas lebhafter [2]

mf

12

p

17

Etwas langsamer [3]

p

22

Im Tempo [4]

cresc.

f

[1] В народном духе.
[2] Немного быстрее.
[3] Немного медленнее.
[4] В темпе.

Secondo

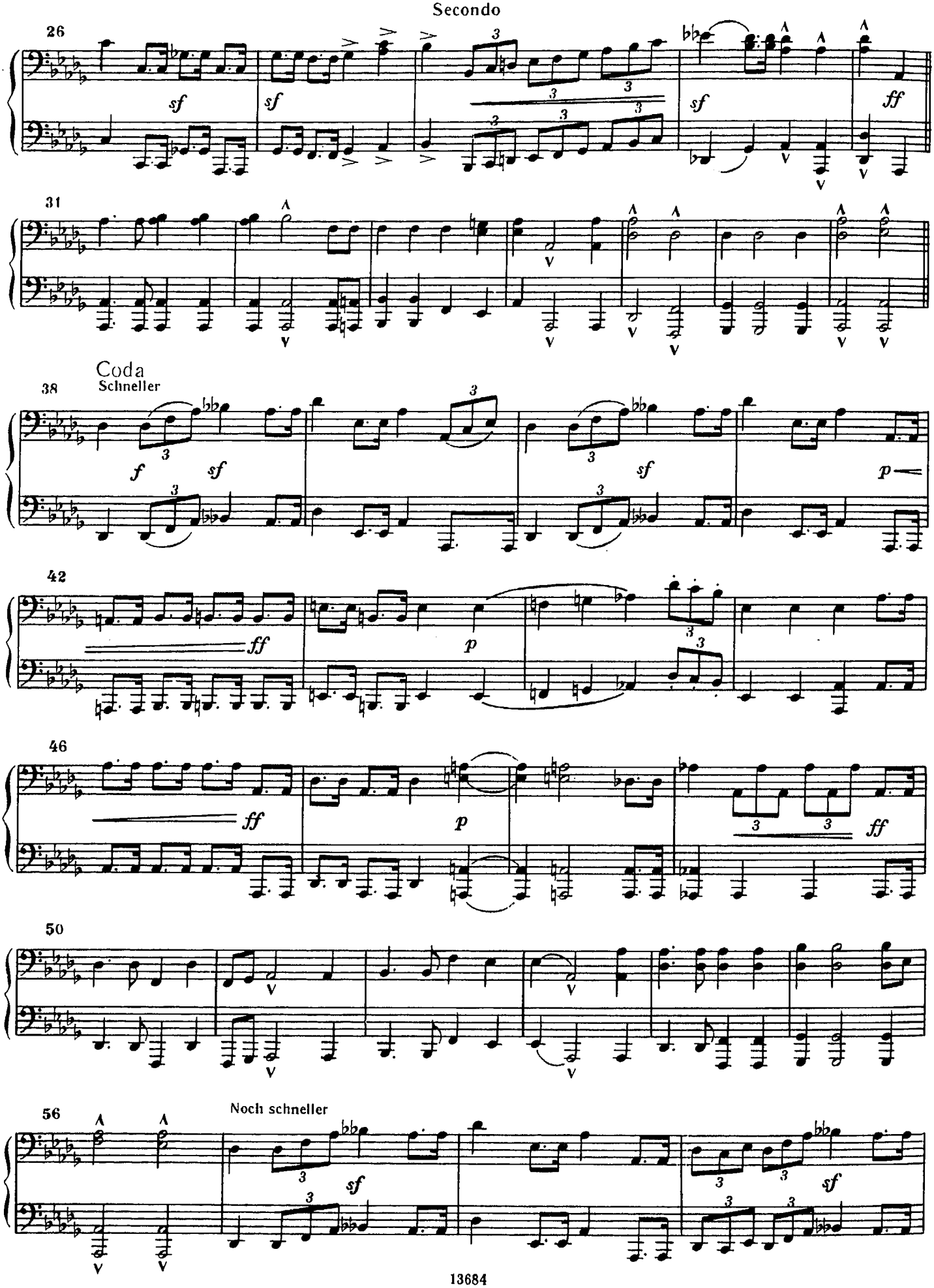
26
sf
sf
sf
ff
31
Coda
Schneller
38
f
sf
sf
p
42
ff
p
46
ff
p
ff
50
56
Noch schneller
sf
sf

Primo

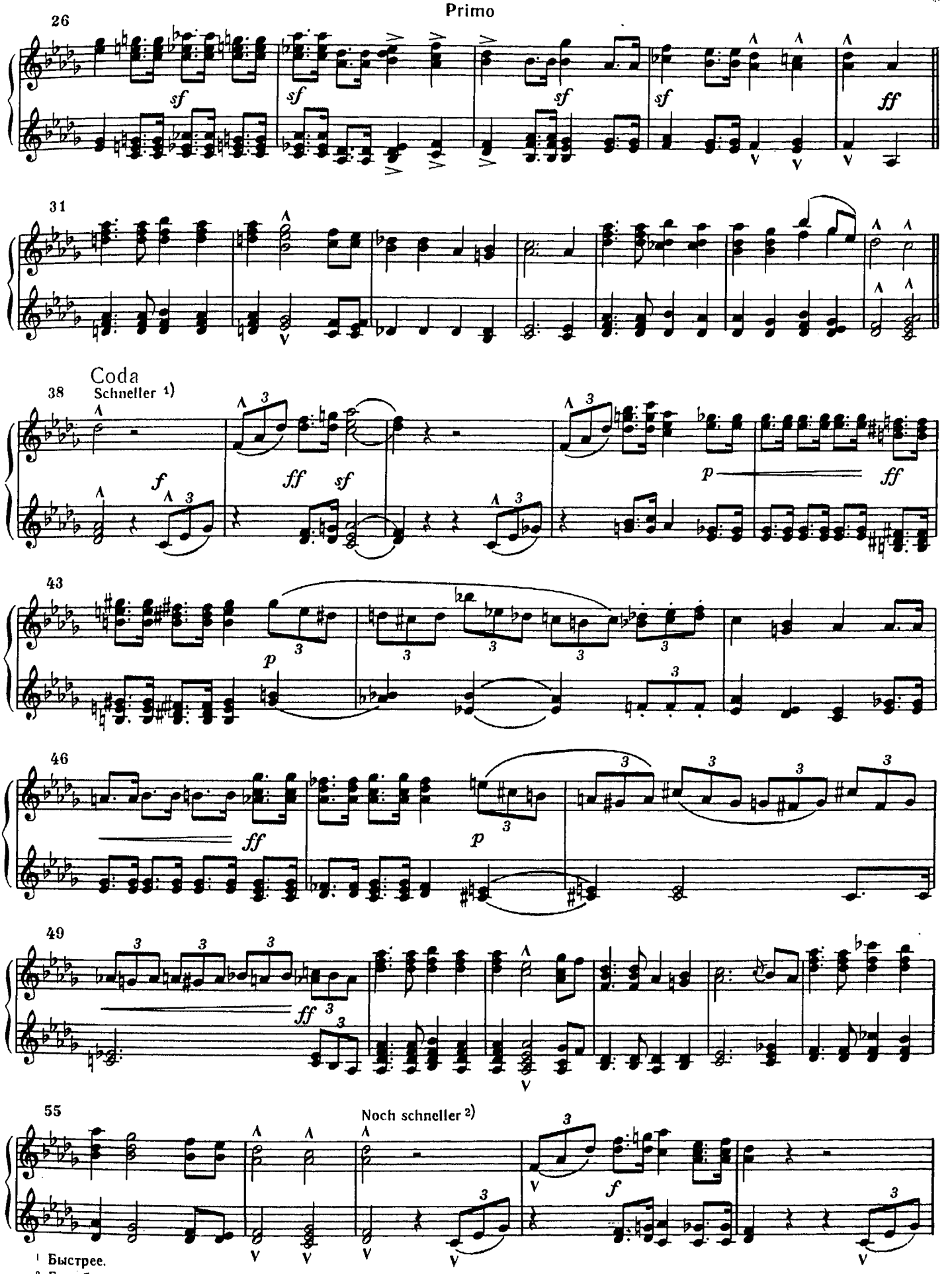

1 Быстрее.
2 Еще быстрее.

Secondo

60

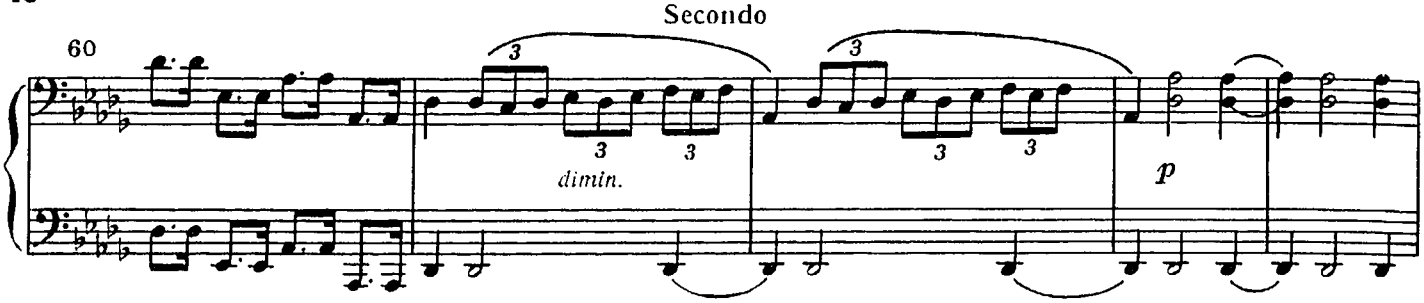

65

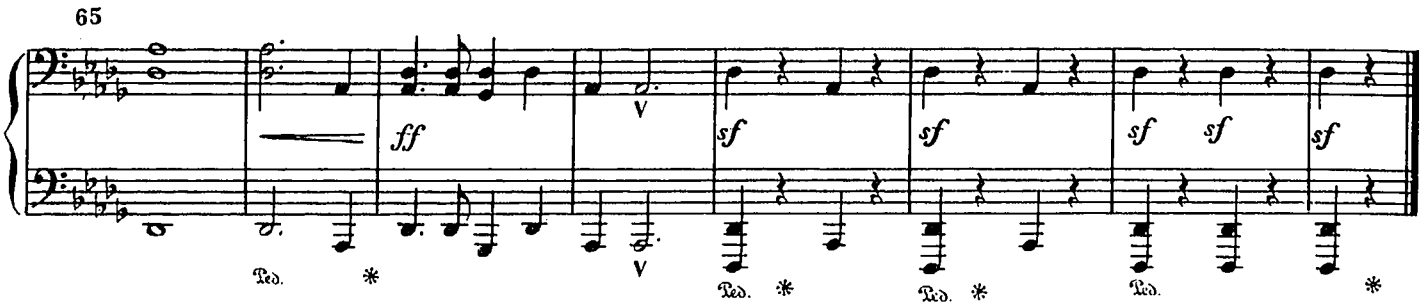

КИТТИ-ВАЛЬС

из цикла «Долли»

Г. ФОРЕ. Соч. 56, № 4

Secondo

Tempo di Valse ♩. = 66

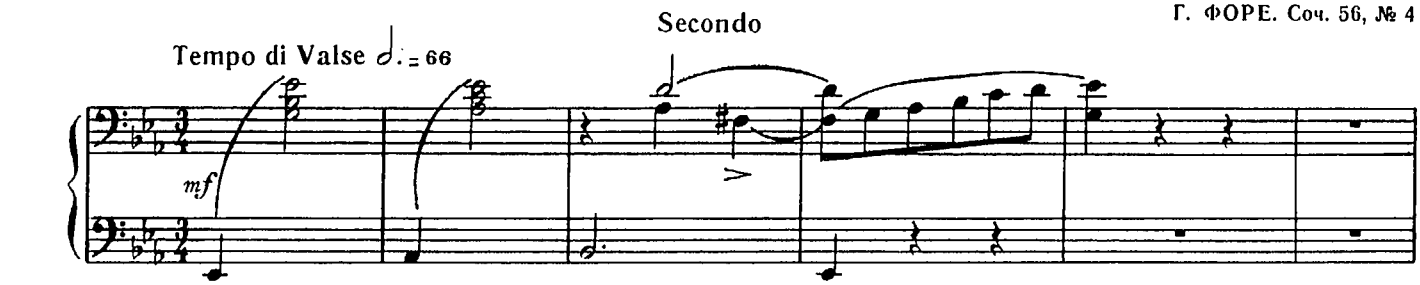

7

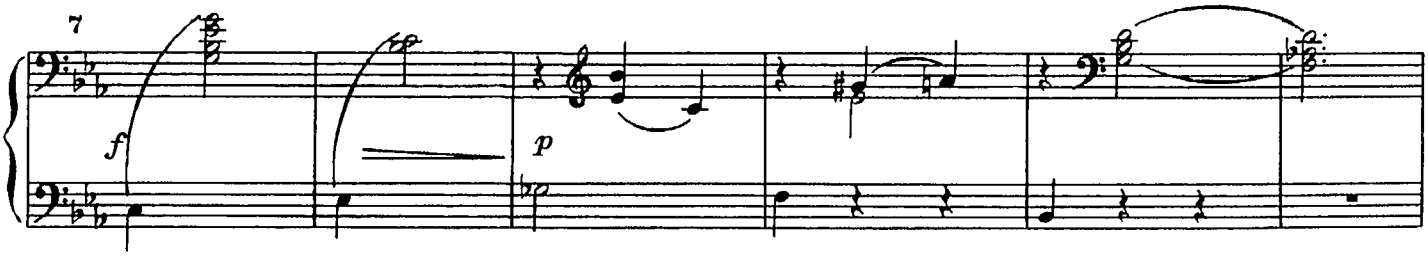

13

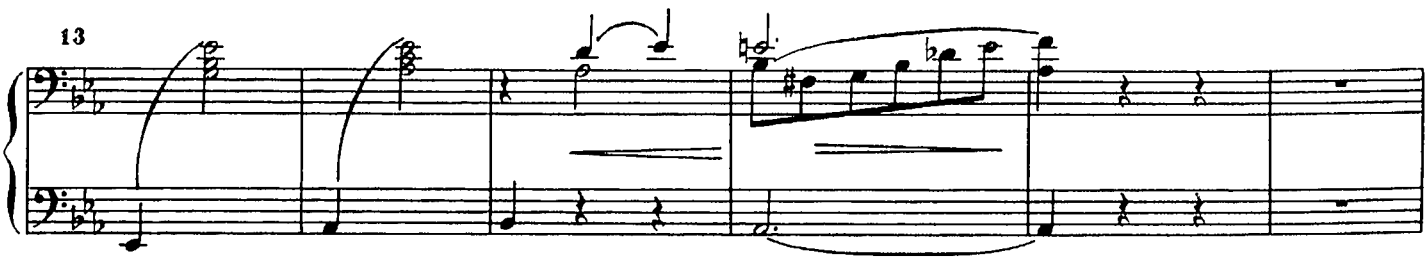

19

Primo

60

fp dimin. *fp* *p*

64

Ped. *

67

ff *sf* *sf* *sf* *sf* *sf*

Ped. * Ped. * Ped. *

КИТТИ-ВАЛЬС

из цикла «Долли»

Г. ФОРЕ. Соч. 56, № 4

Tempo di Valse ♩. = 66 Primo

mf

7

f *p*

13

19

f *p*

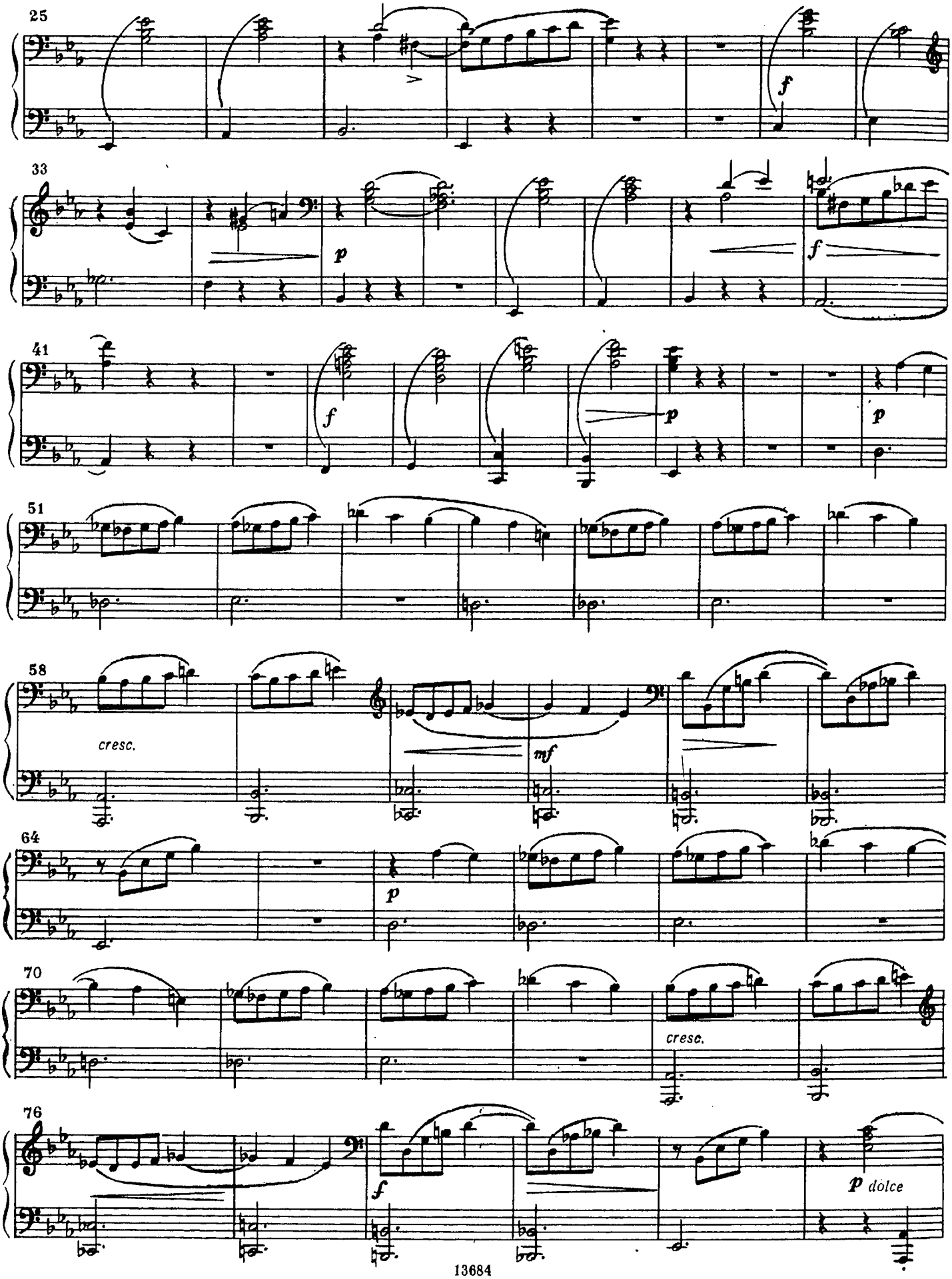
25
f
33
p
f
41
f
p
p
51
58
cresc.
mf
64
p
70
cresc.
76
f
p dolce

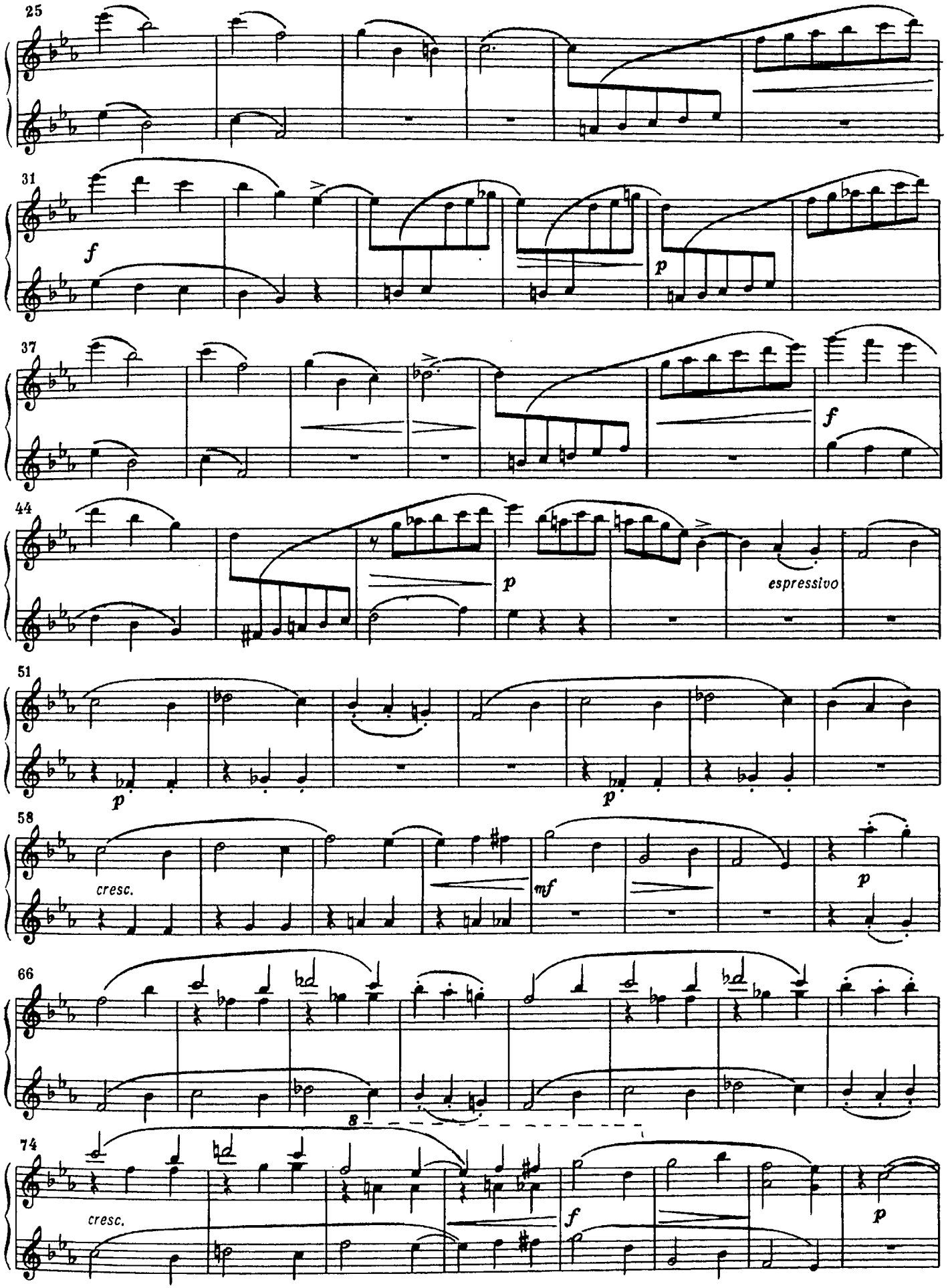
25
31
f
p
37
f
44
p
espressivo
51
p
p
58
cresc.
mf
p
66
8
74
cresc.
f
p

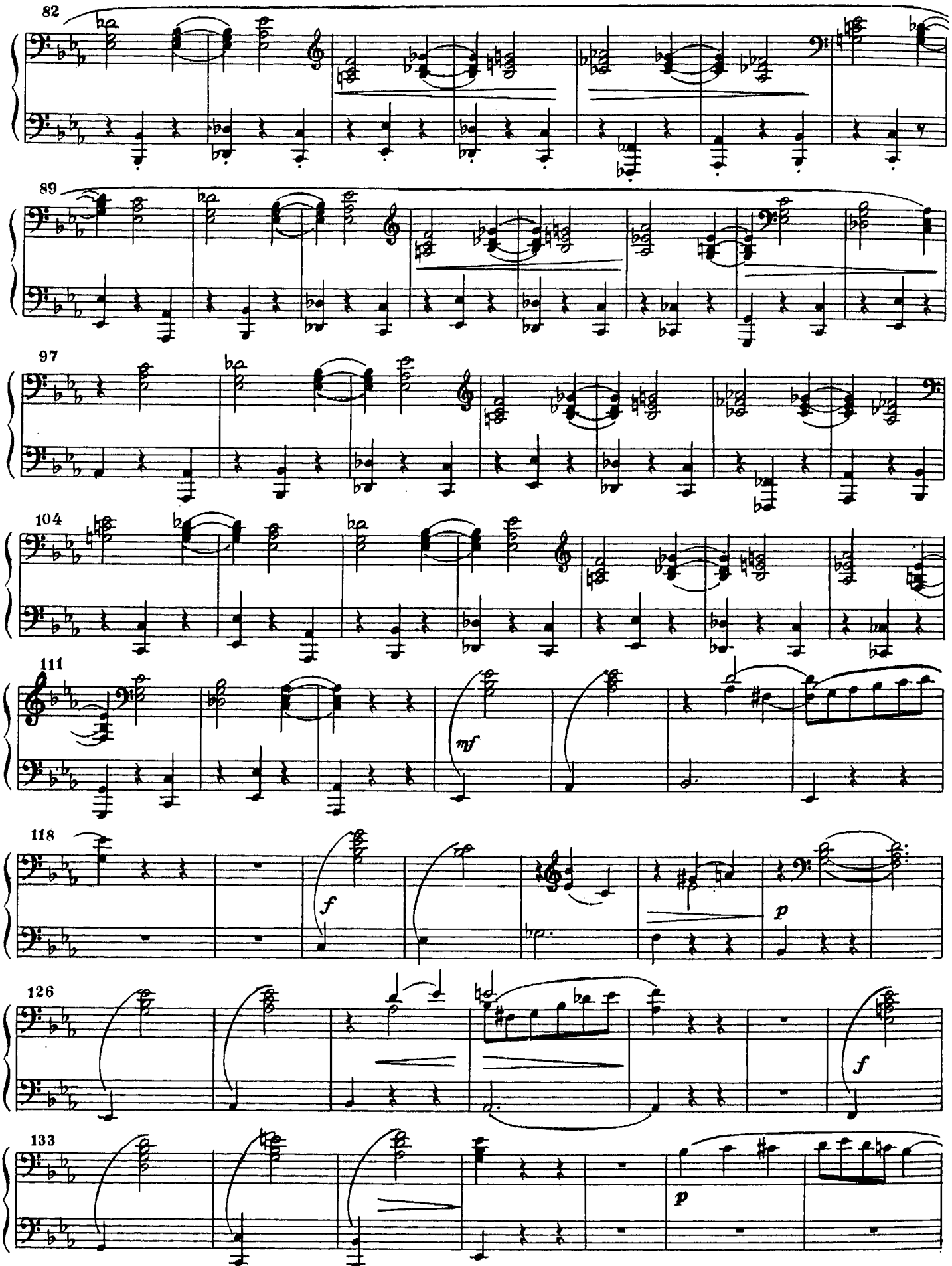
82
89
97
104
111
mf
118
f
p
126
f
133
p

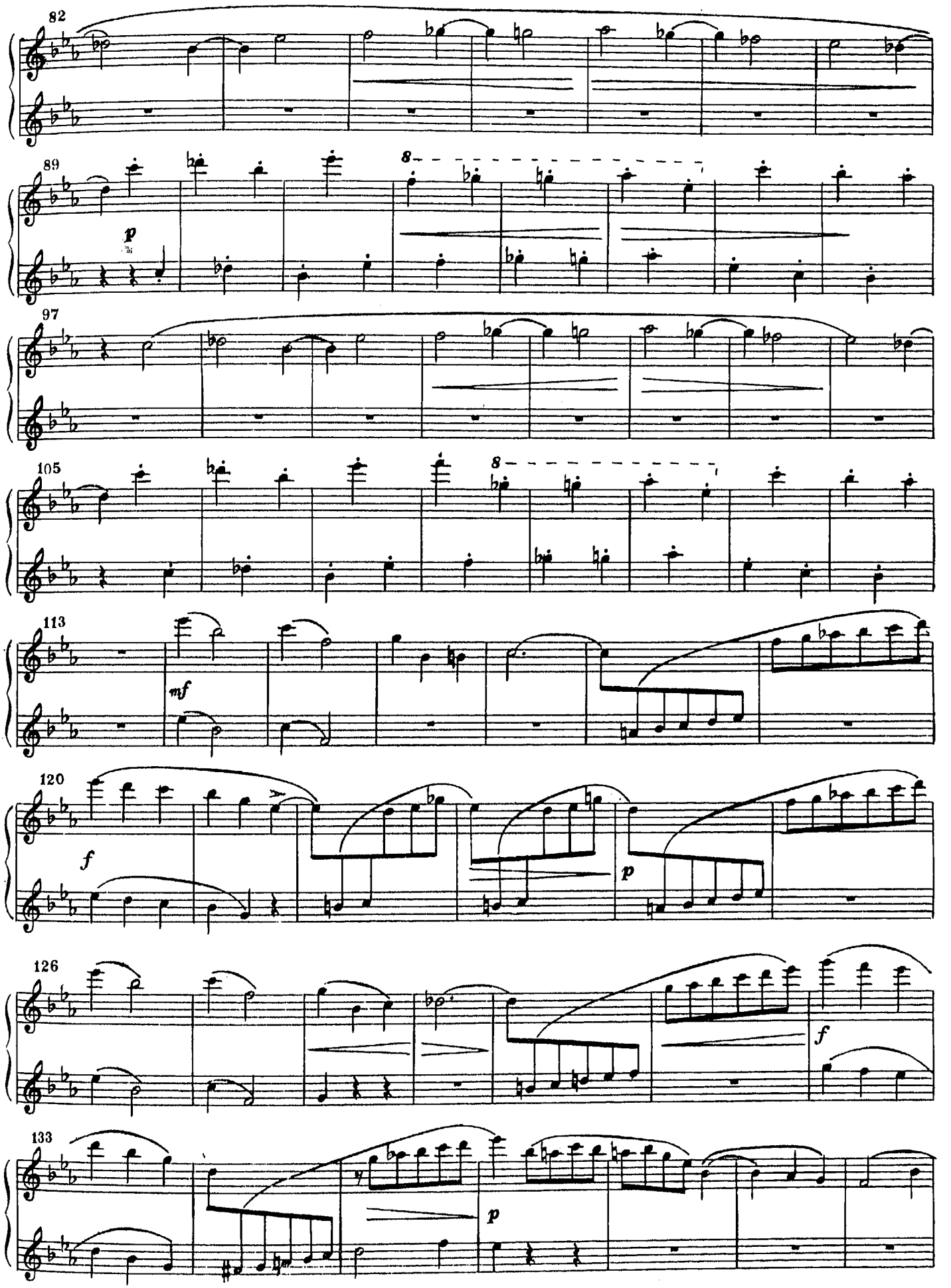
82
89
p
8
97
105
8
113
mf
120
f
p
126
f
133
p

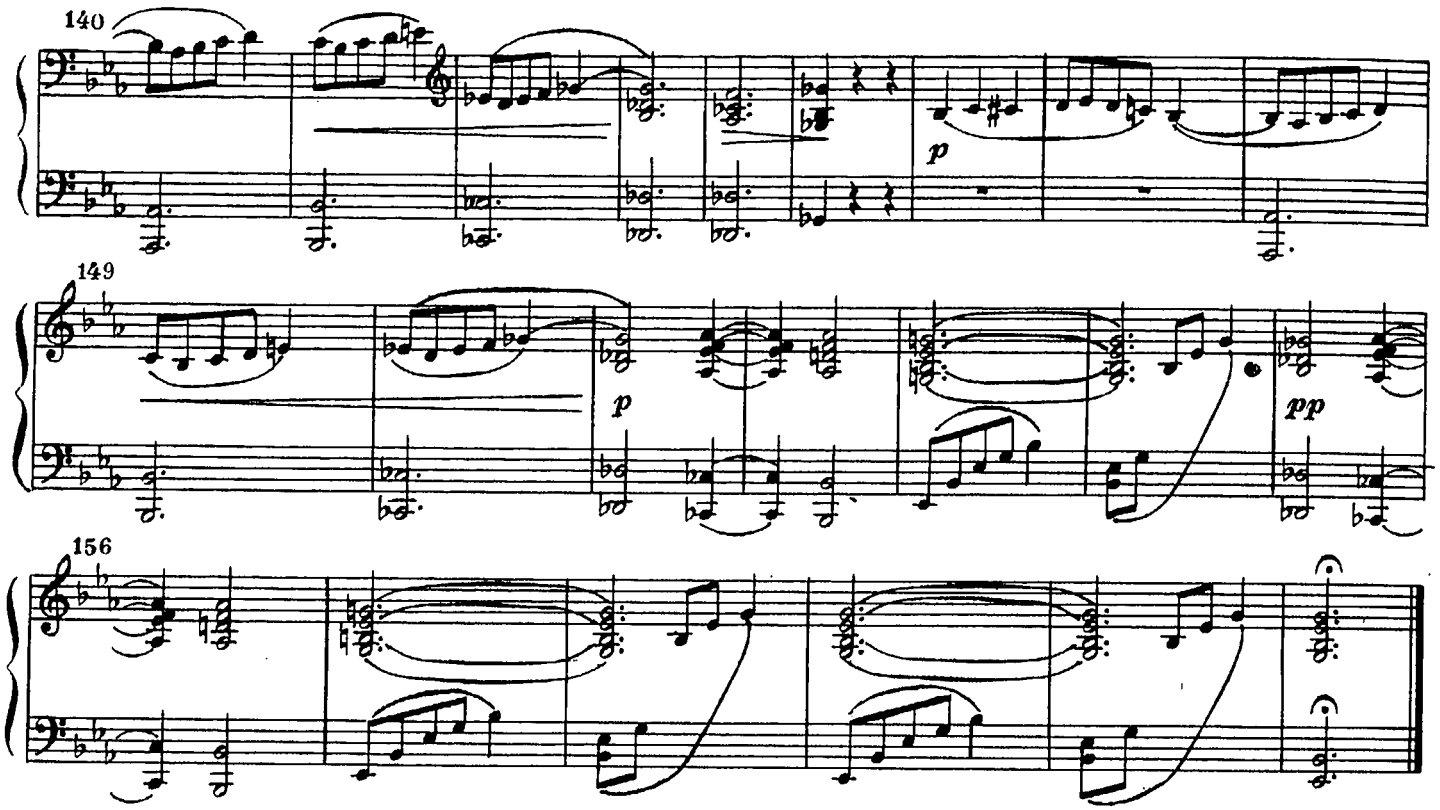

К. Сен-Сансу

СЮИТА № 1

Первая часть

Secondo

Ж. МАССНЕ. Соч. 11

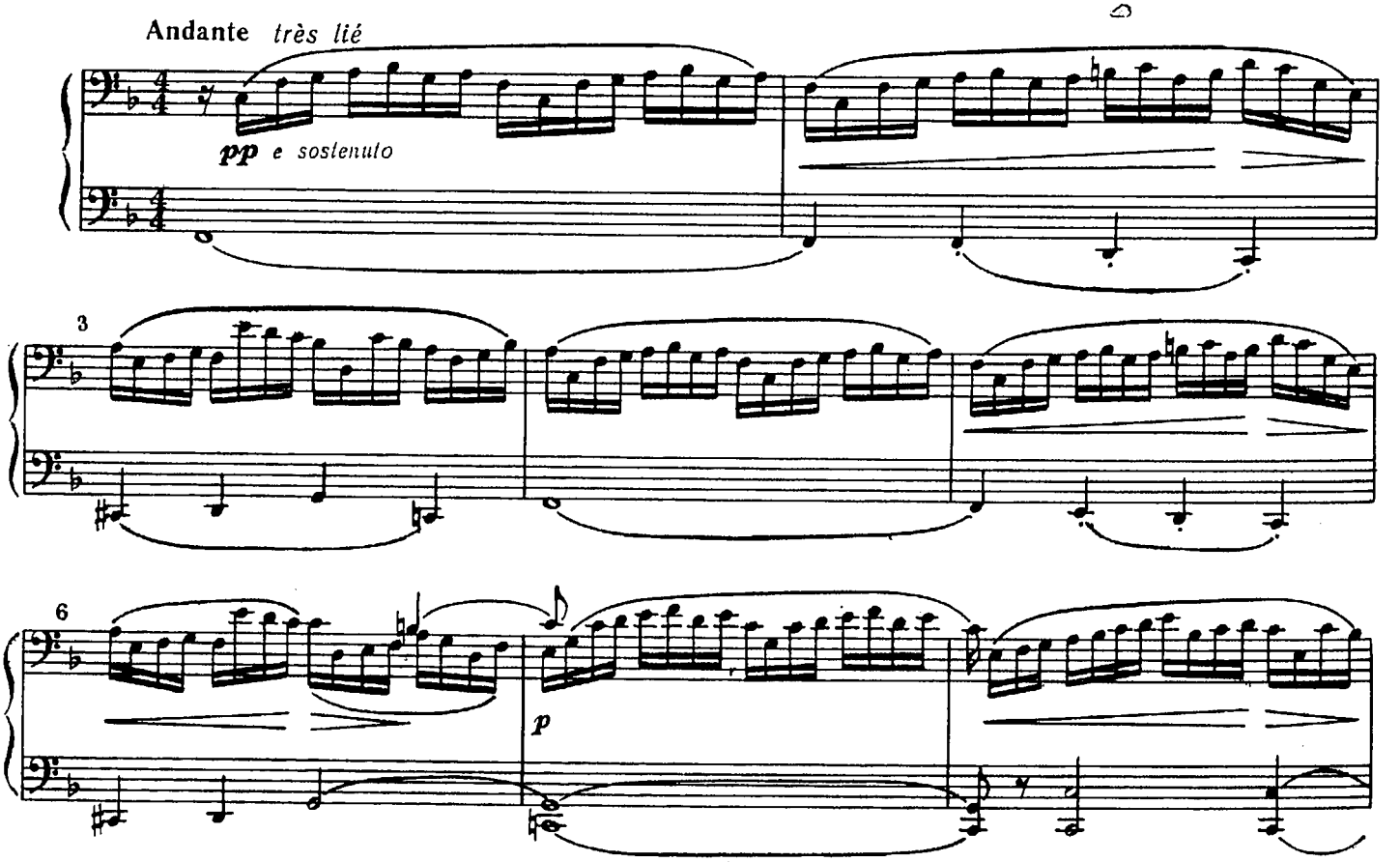

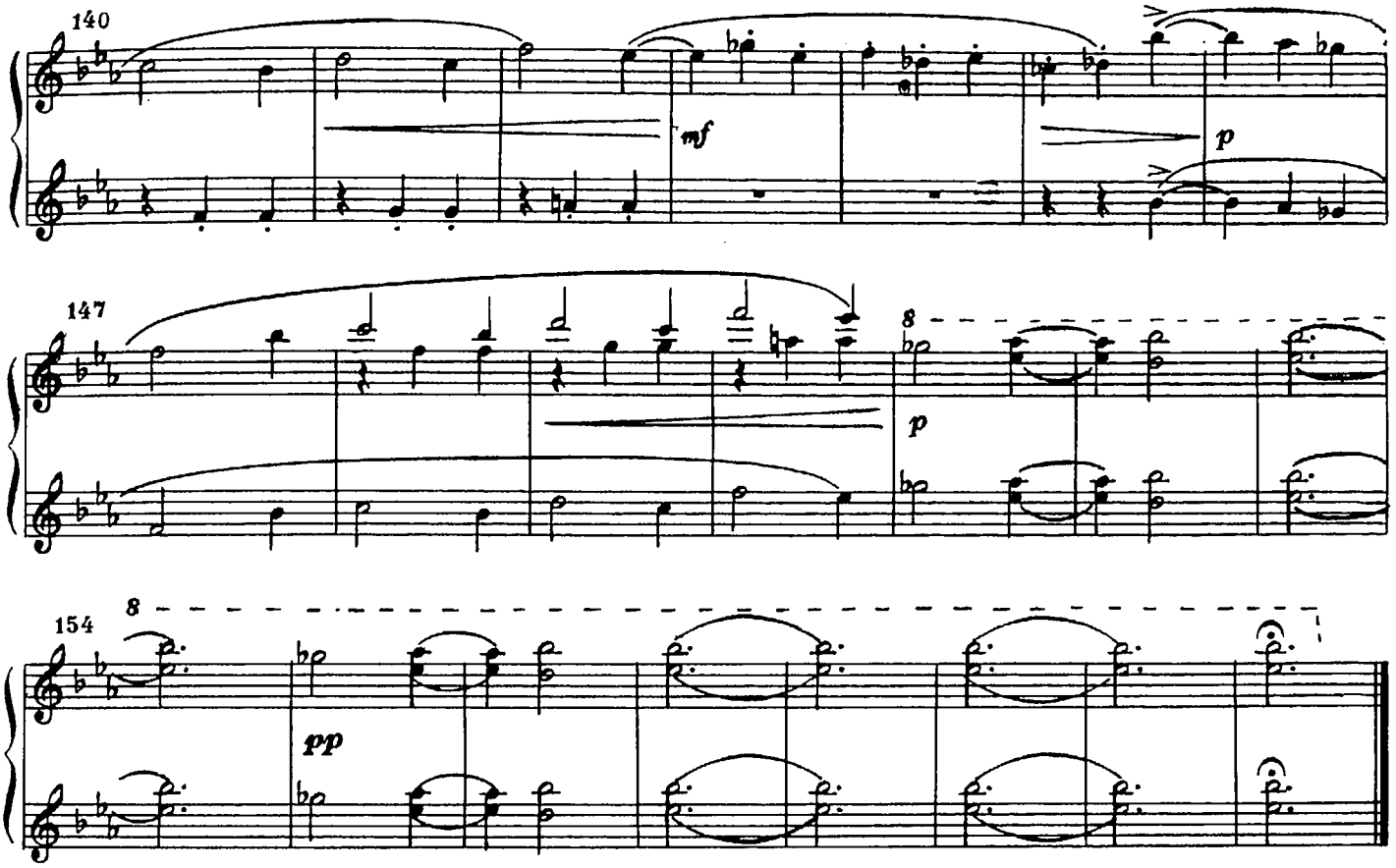

К. Сен-Сансу

СЮИТА № 1

Первая часть

Ж. МАССНЕ. Соч. 11

Primo

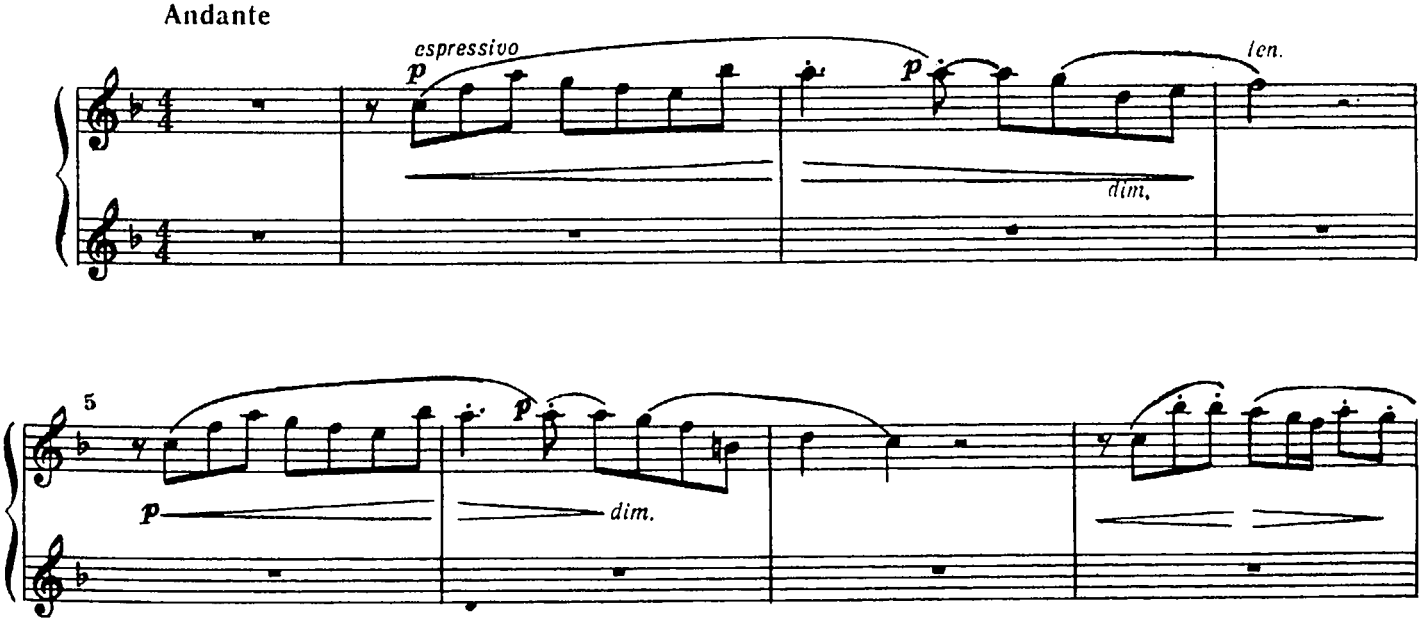

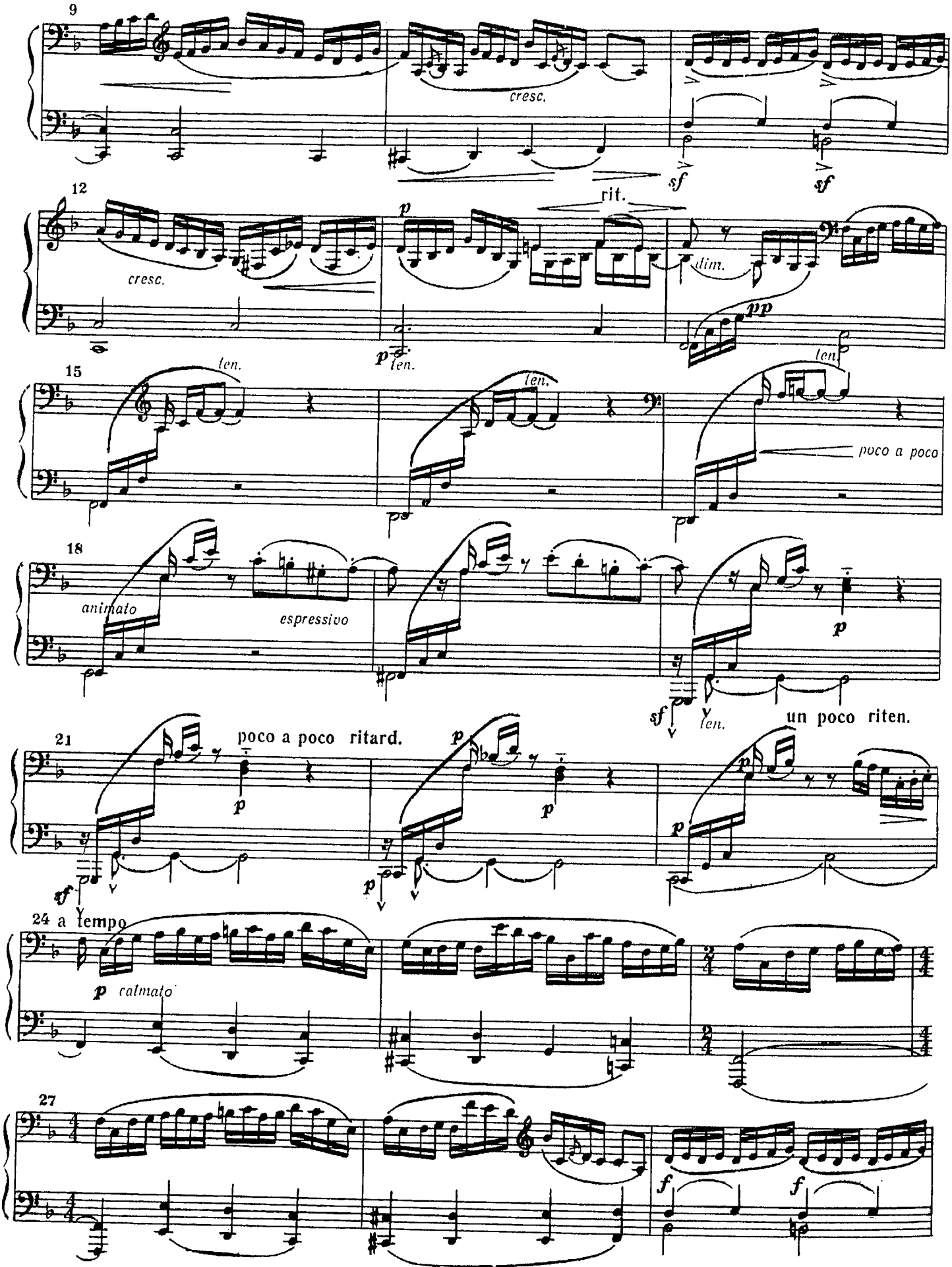
9
cresc.
sf
sf
12
rit.
cresc.
p
dim.
pp
p len.
15
len.
len.
len.
poco a poco
18
animato
espressivo
p
sf
len.
un poco riten.
21
poco a poco ritard.
p
p
p
p
sf
p
24 a tempo
p calmato
27
f
f

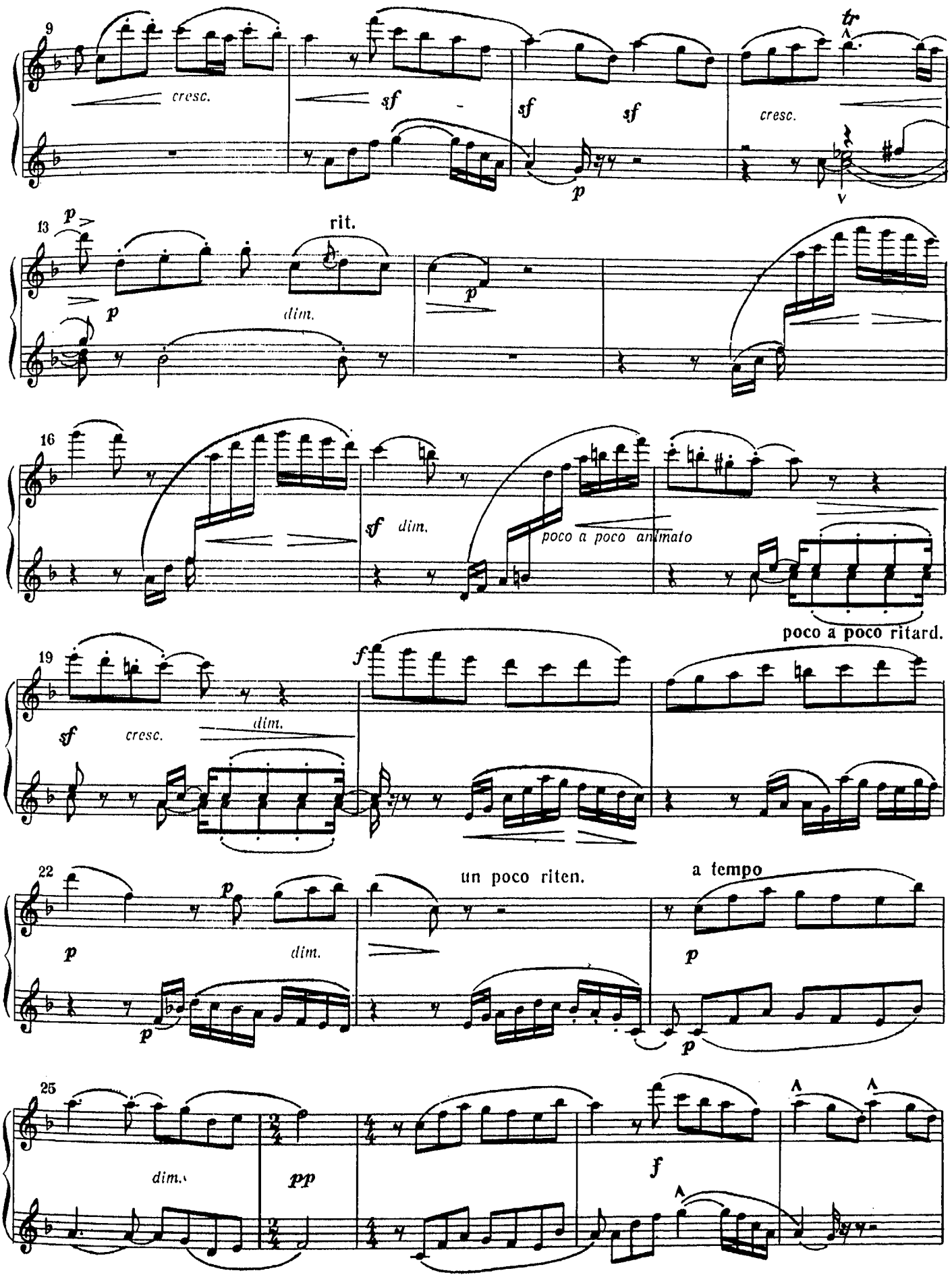
9
cresc.
sf
sf
sf
tr
cresc.
p
13
p
rit.
p
dim.
p
16
sf
dim.
poco a poco animato
poco a poco ritard.
19
sf
cresc.
dim.
f
22
p
dim.
un poco riten.
a tempo
p
p
p
25
dim.
pp
f

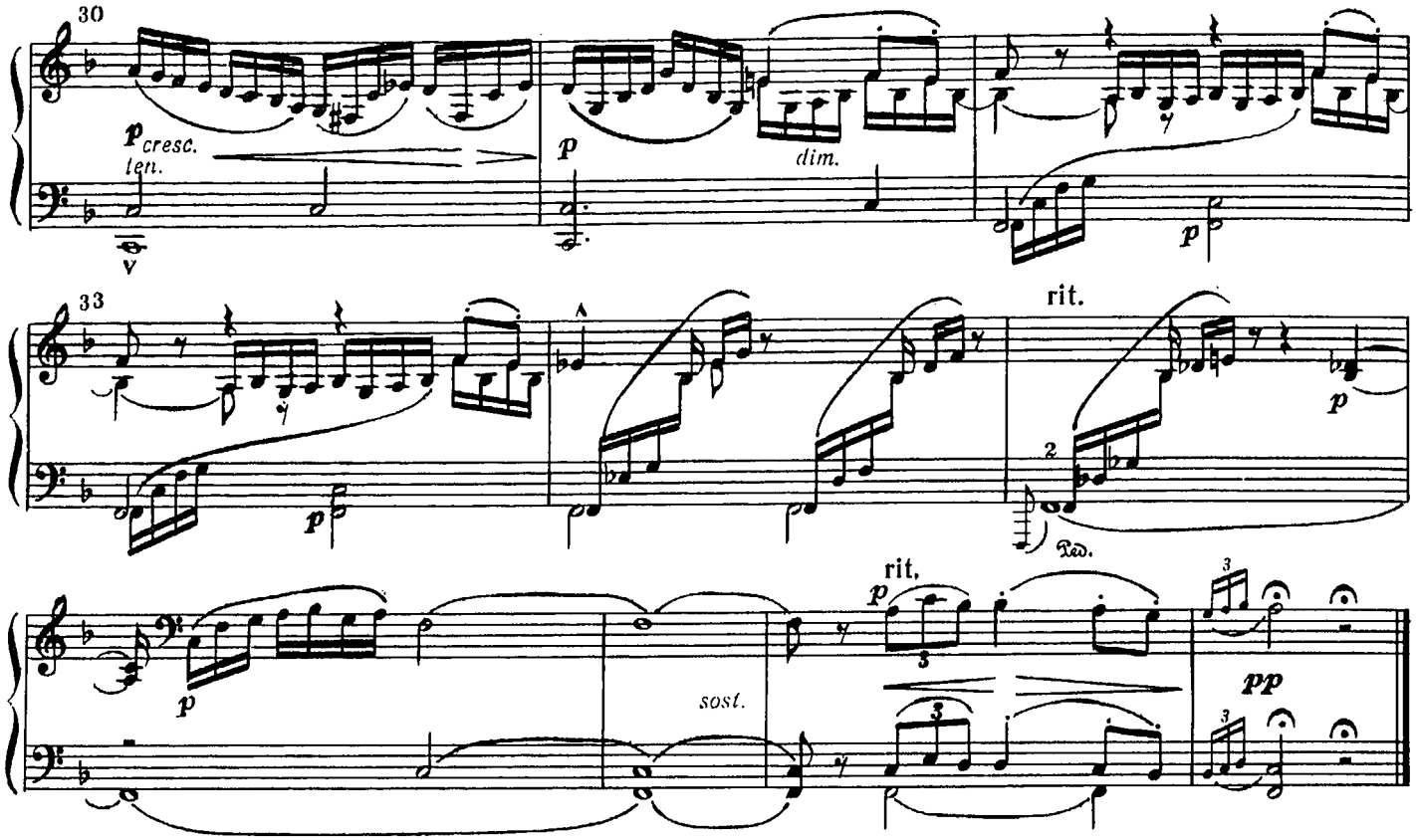

ЛЕГЕНДА

Secondo

А. ДВОРЖАК. Соч. 59, № 6

Allegro con moto ♩=120

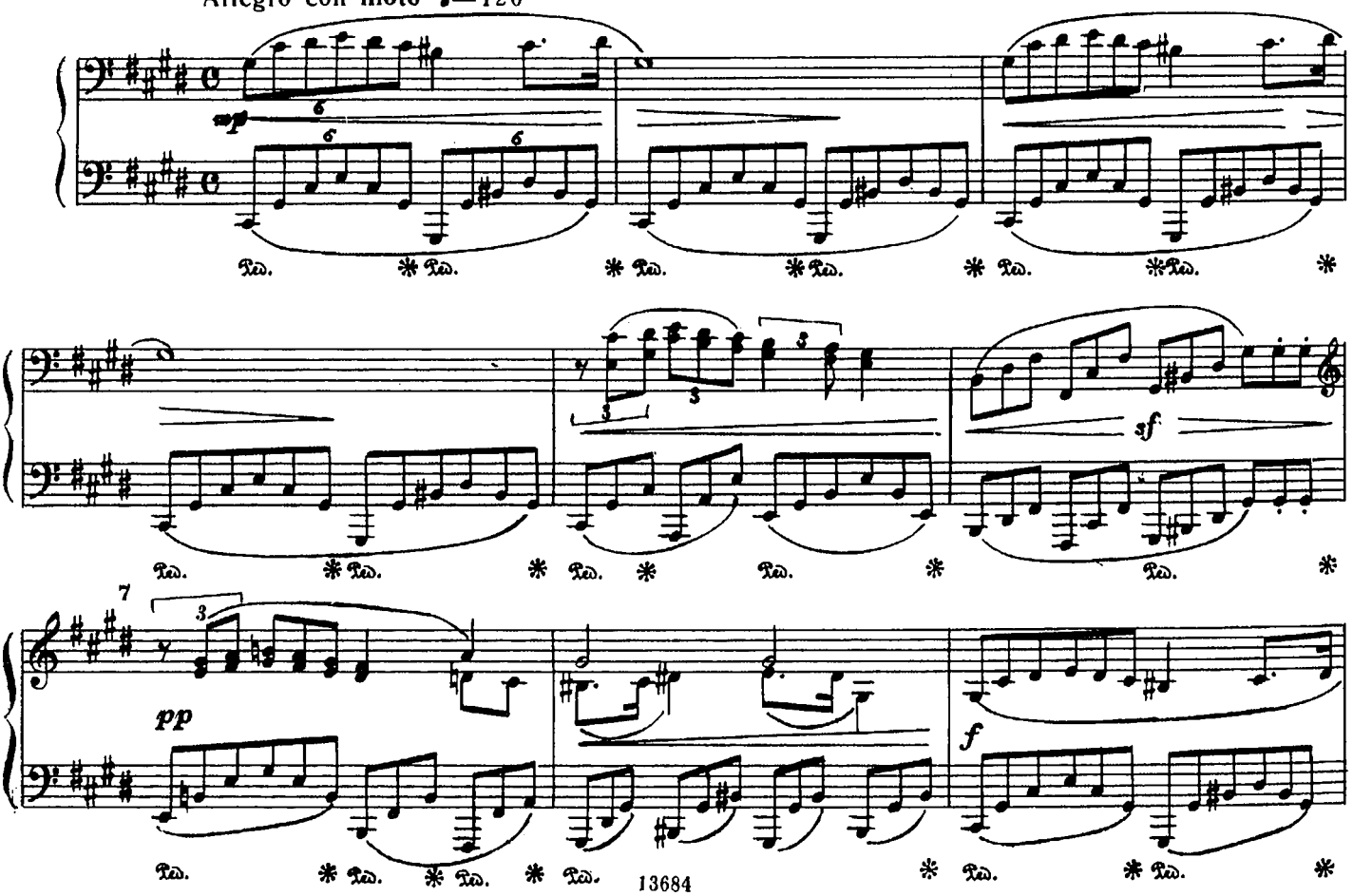

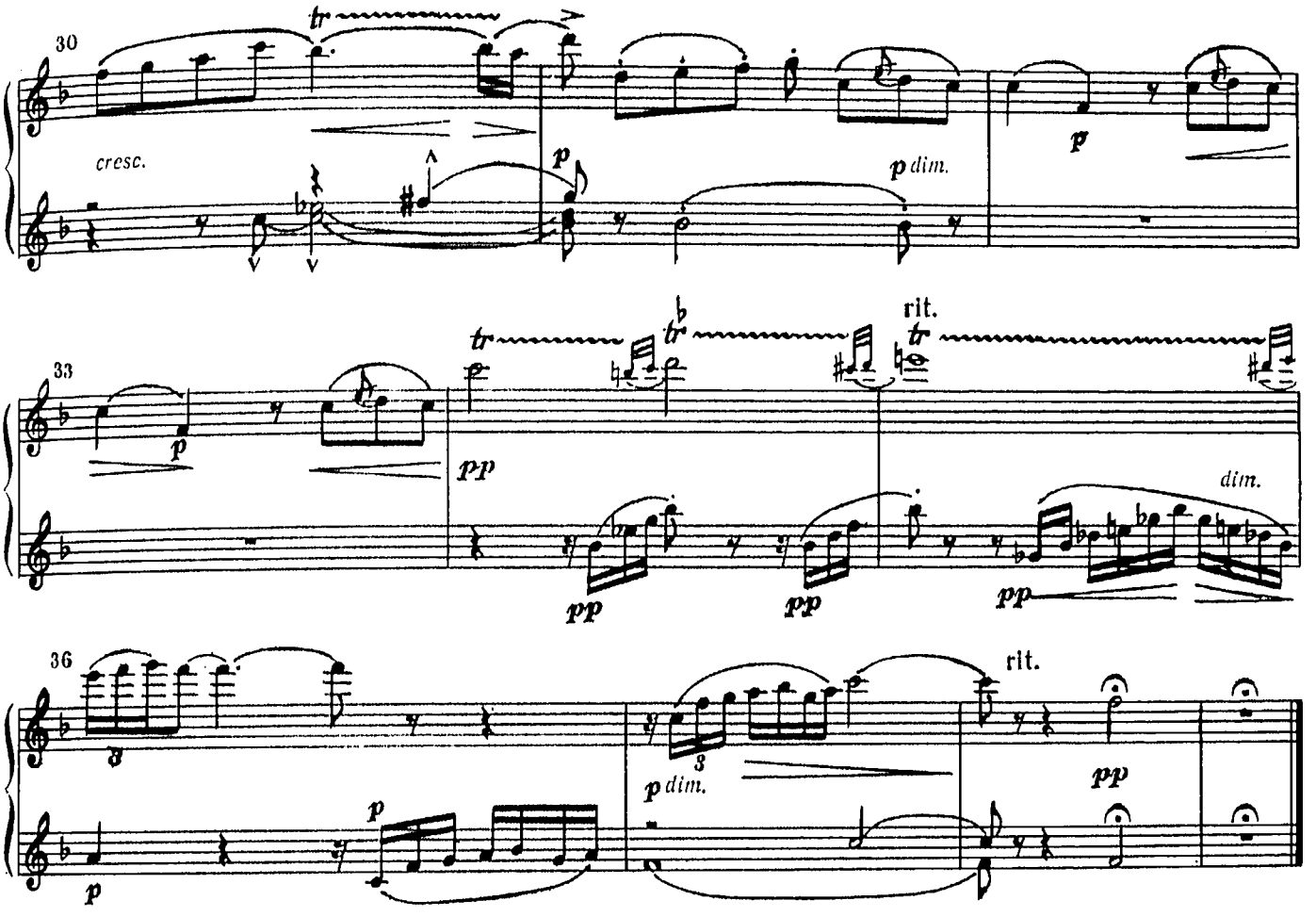

ЛЕГЕНДА

Primo

А. ДВОРЖАК. Соч. 59, № 6

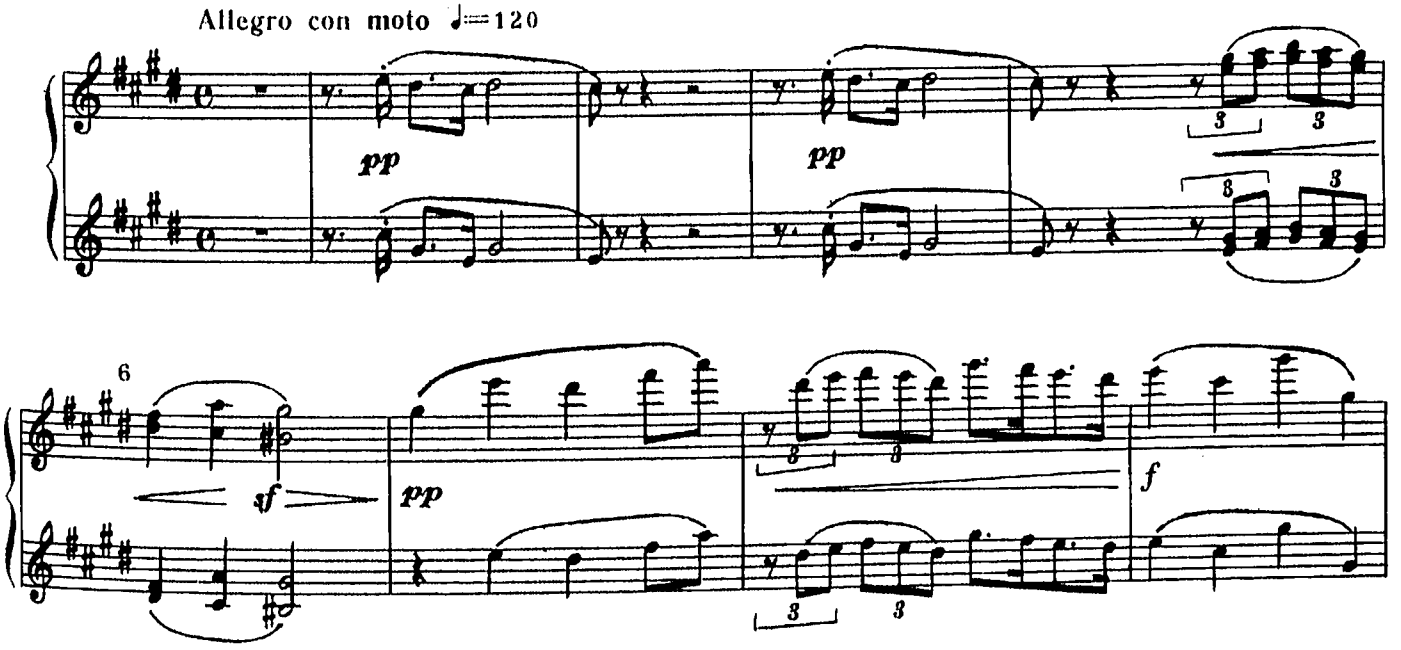

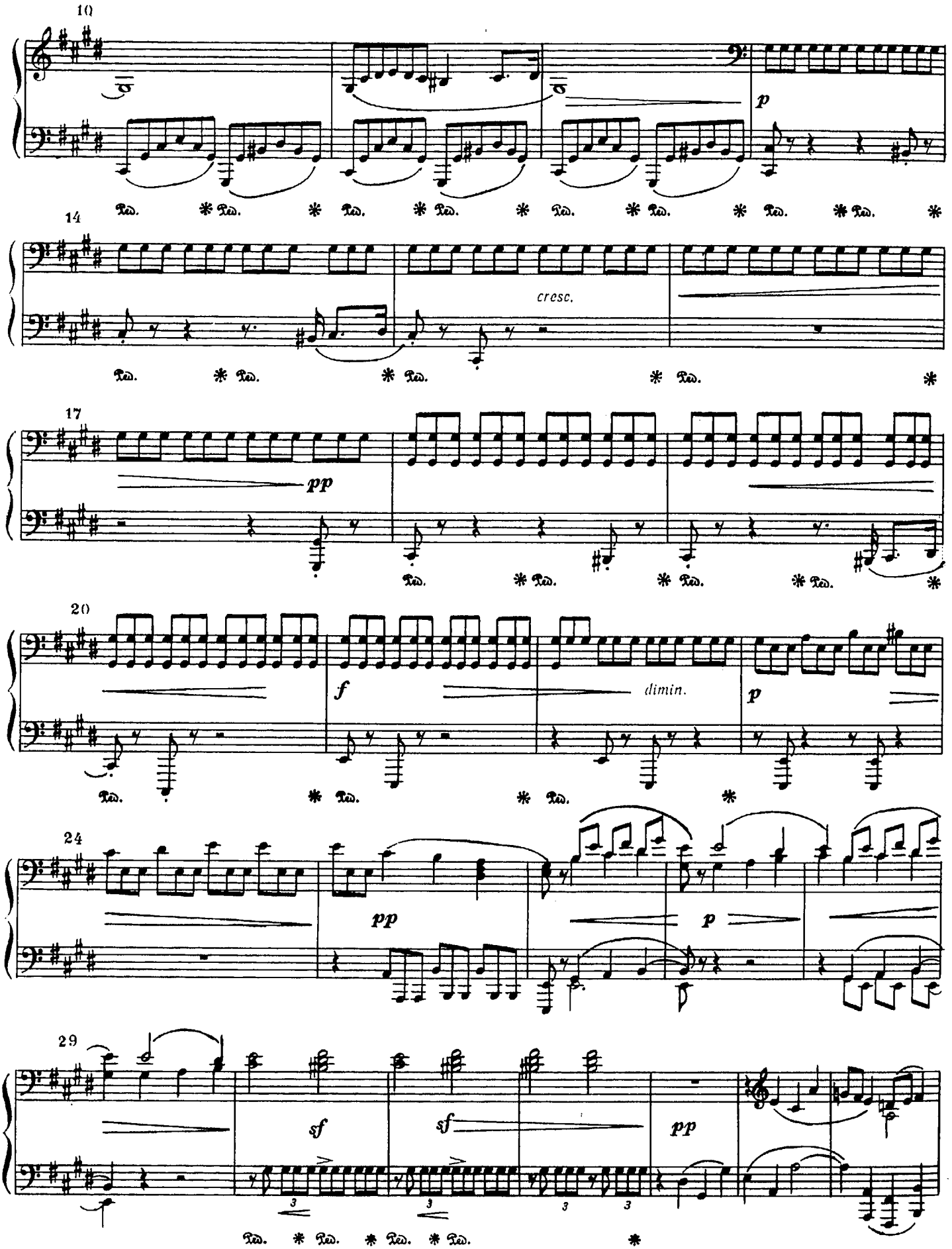
10
p
14
cresc.
17
pp
20
f
dimin.
p
24
pp
p
29
sf
sf
pp

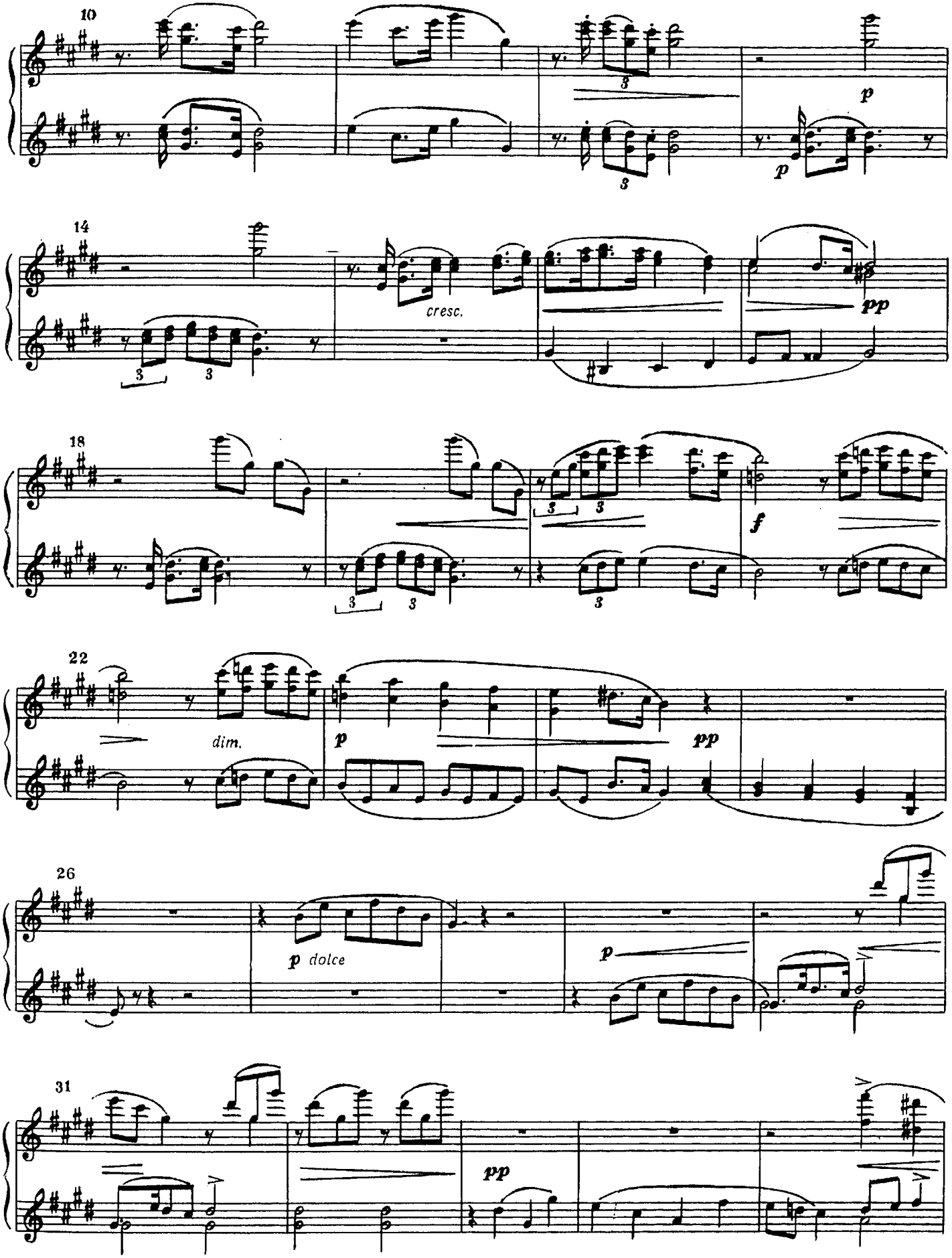
10
p
p
14
cresc.
pp
18
f
22
dim.
p
pp
26
p dolce
p
31
pp

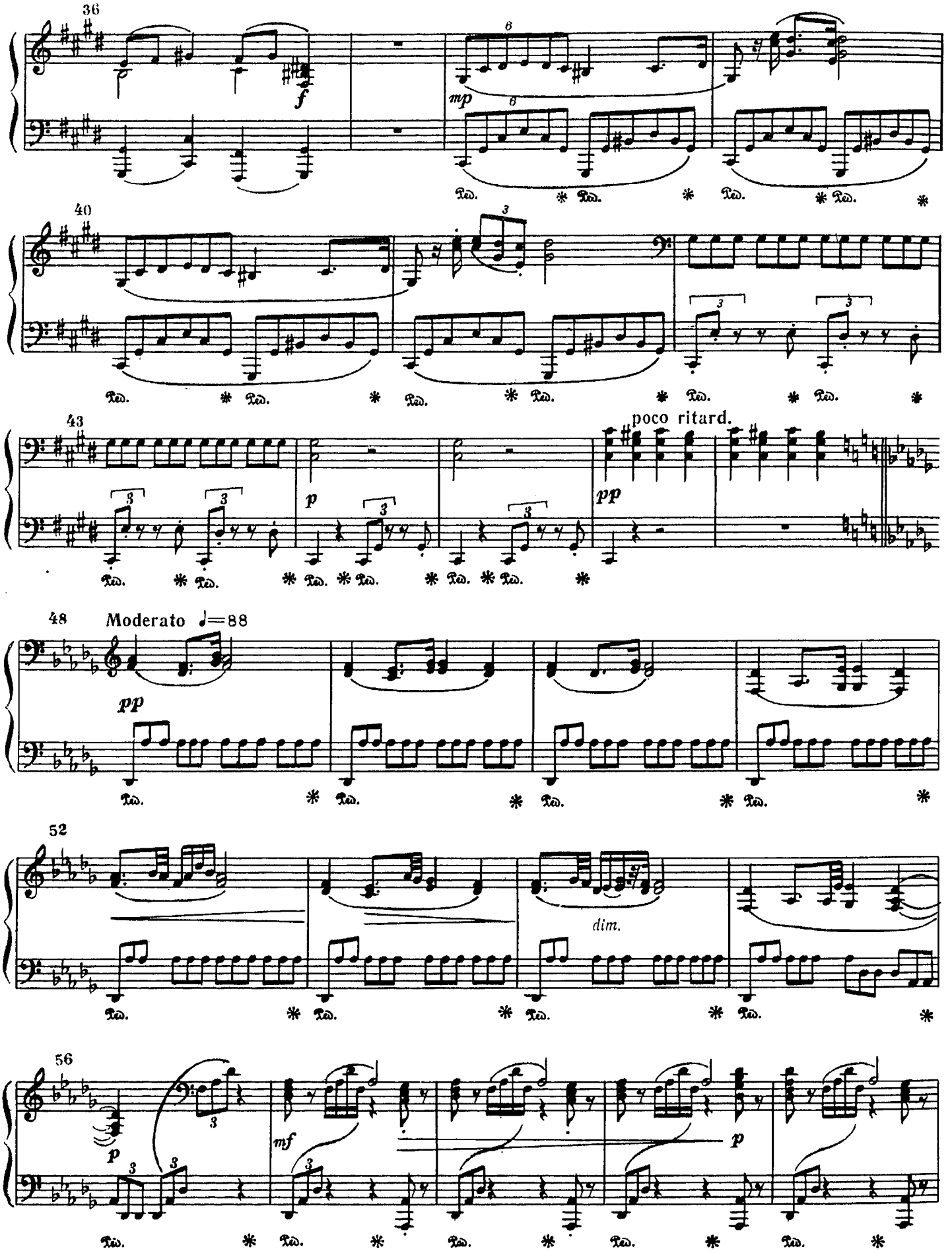
36
f
mp
40
43
poco ritard.
p
pp
48
Moderato ♩=88
pp
52
dim.
56
p
mf
p

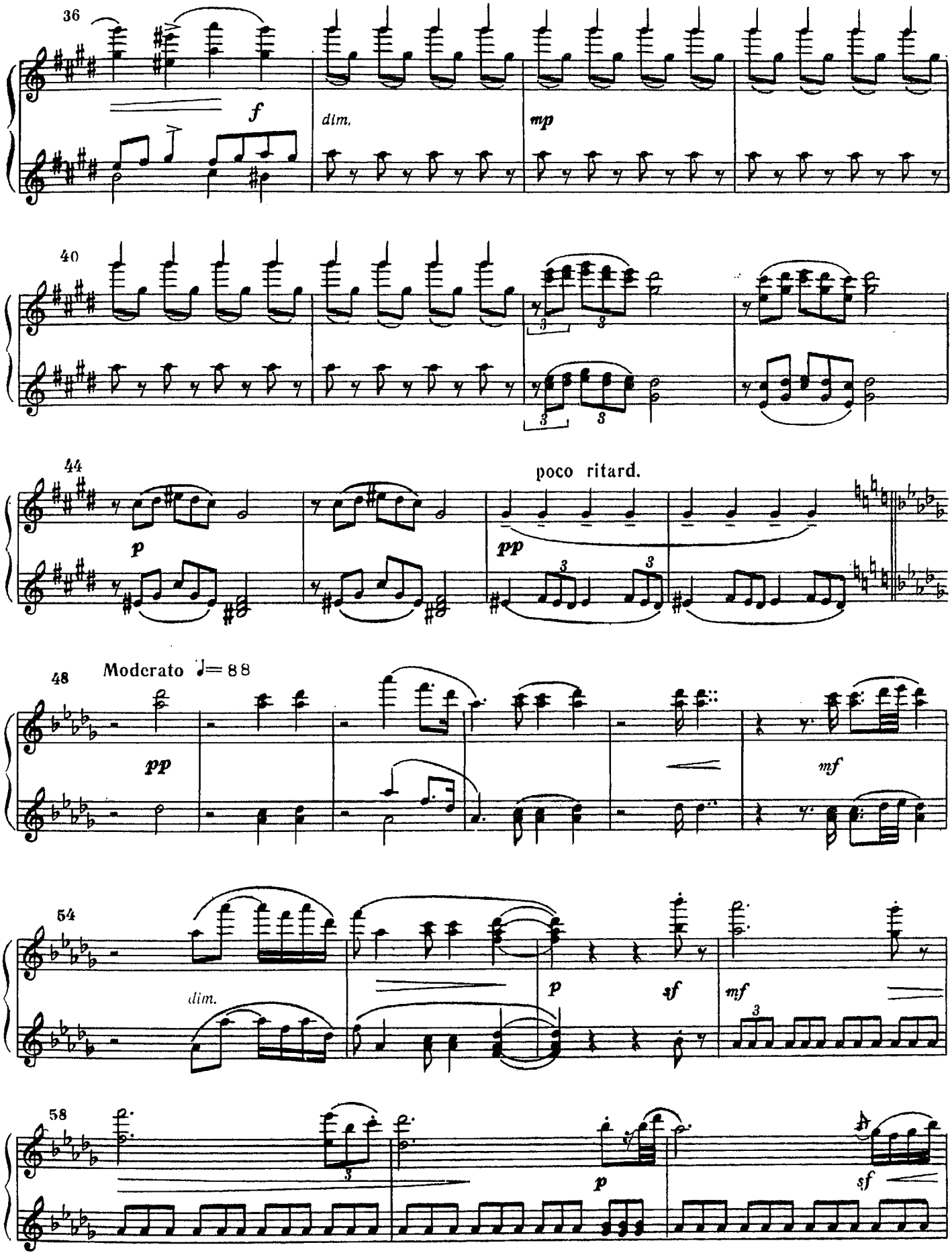
36
f
dim.
mp
40
44
p
poco ritard.
pp
48
Moderato ♩= 88
pp
mf
54
dim.
p
sf
mf
58
p
sf

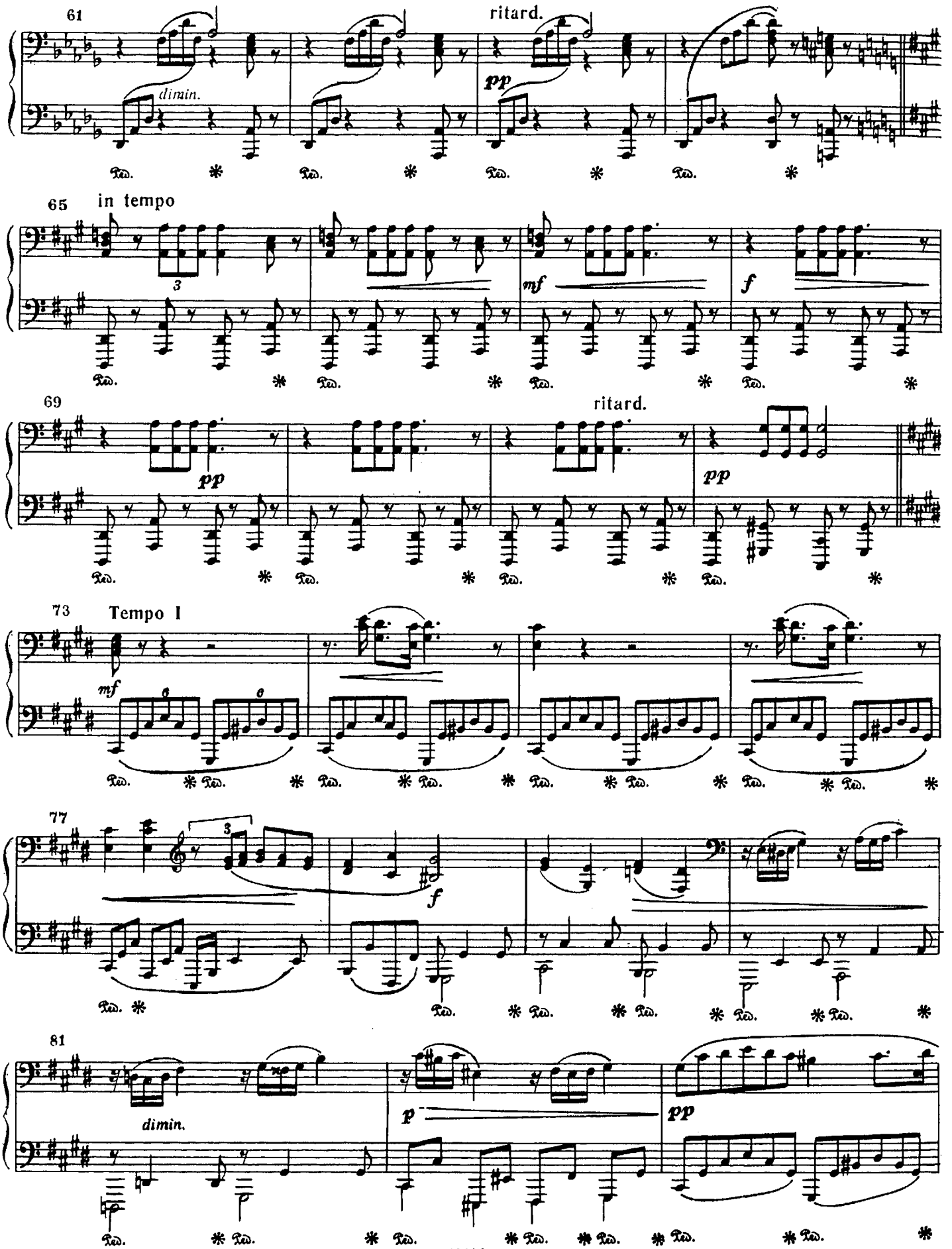
61
ritard.
dimin.
pp
65
in tempo
3
mf
f
69
ritard.
pp
pp
73
Tempo I
mf
6
6
77
3
f
81
dimin.
p
pp

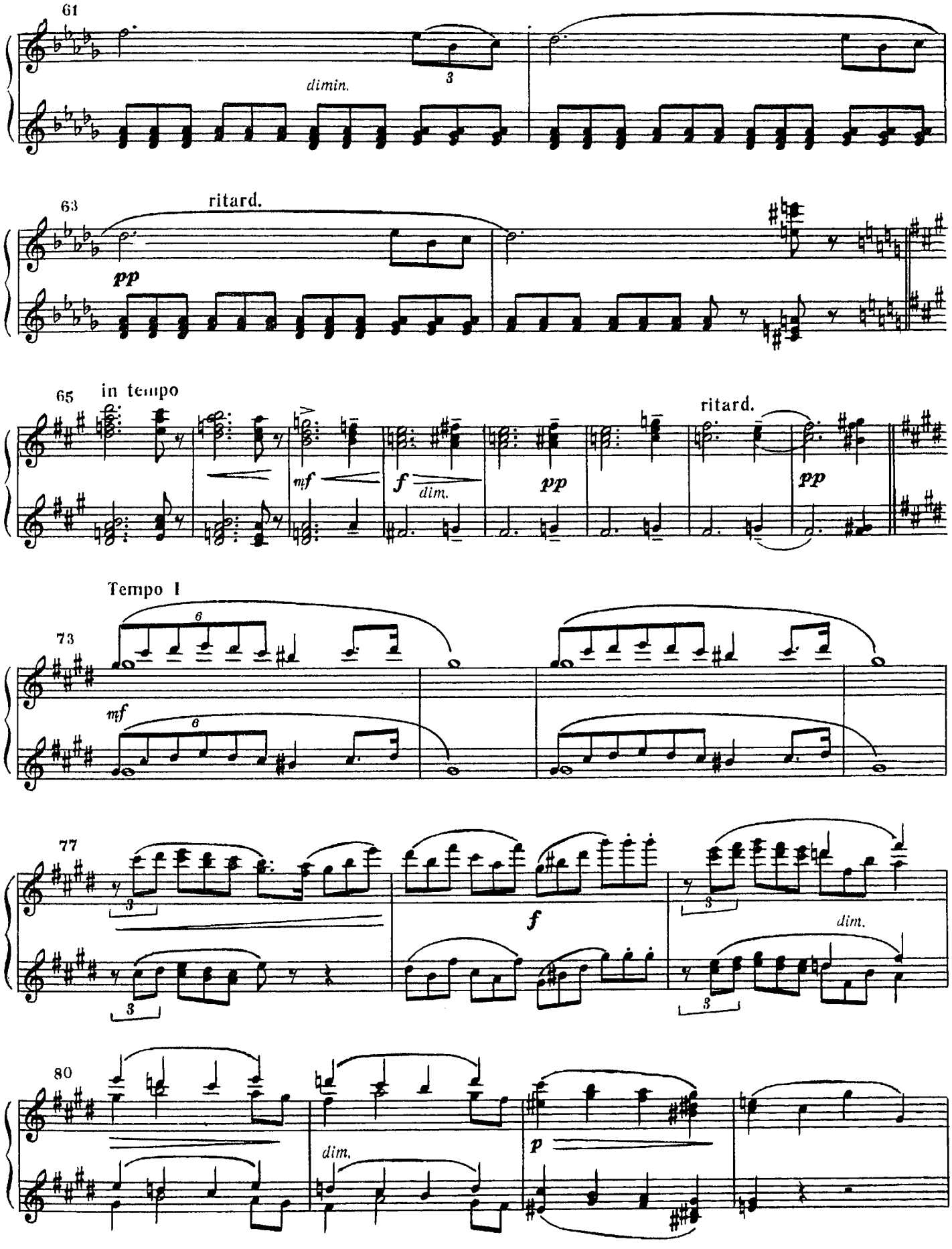
61
dimin.
3
63
ritard.
pp
65
in tempo
mf
f
dim.
pp
ritard.
pp
Tempo I
73
6
mf
6
77
3
f
3
dim.
3
80
dim.
p

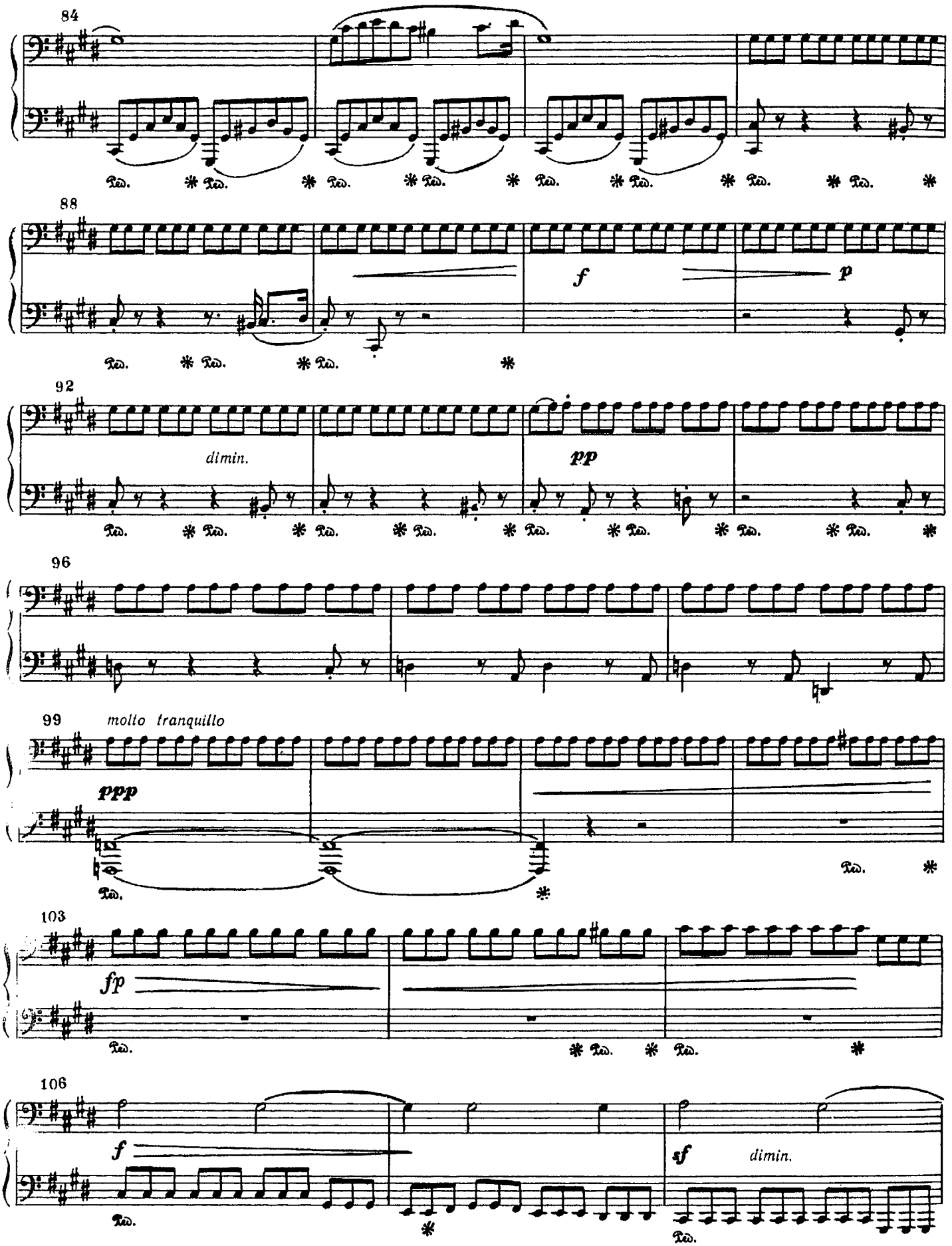
84
88
f
p
92
dimin.
pp
96
99
molto tranquillo
ppp
103
fp
106
f
sf
dimin.

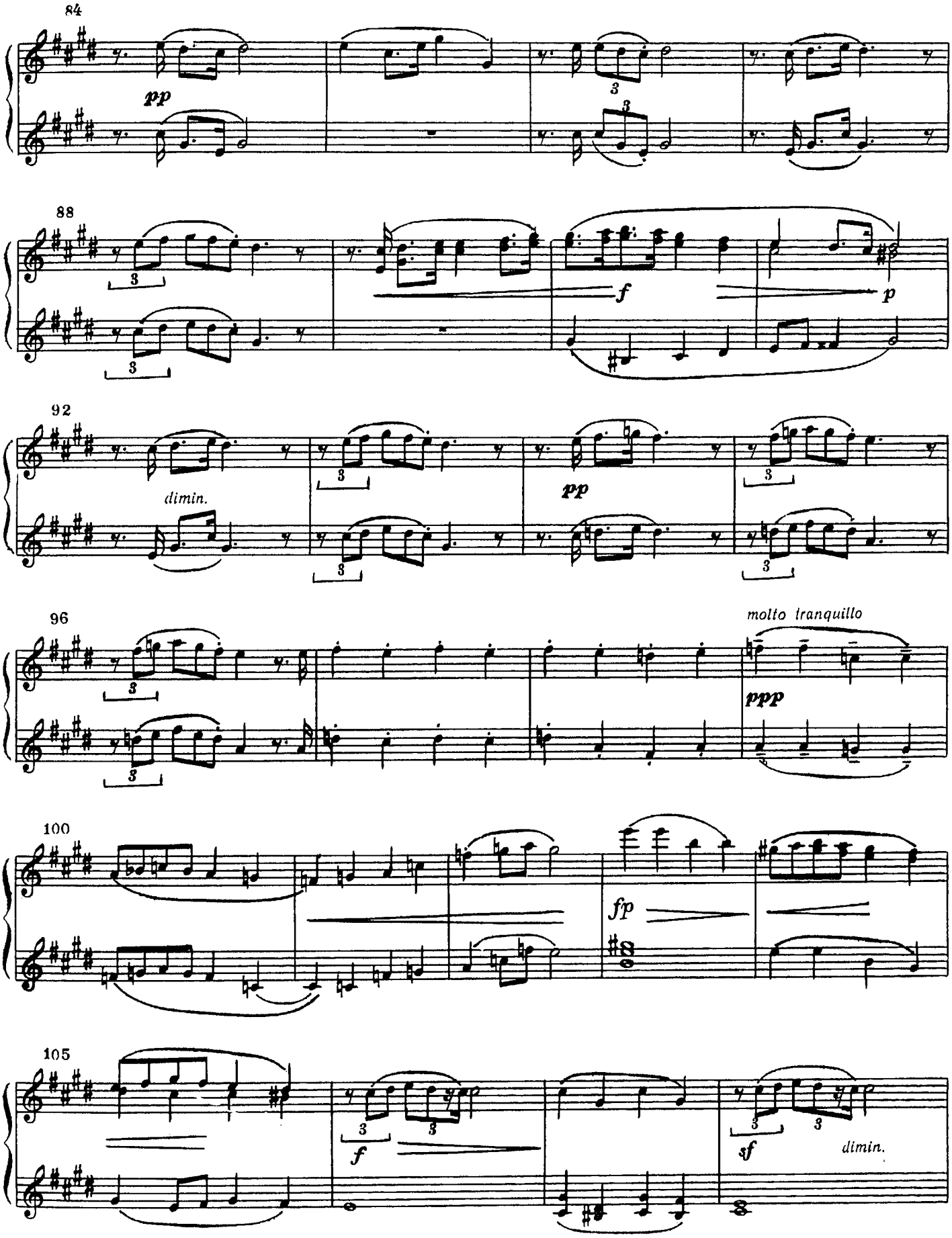
84
pp
88
f
p
92
dimin.
pp
96
molto tranquillo
ppp
100
fp
105
f
sf
dimin.

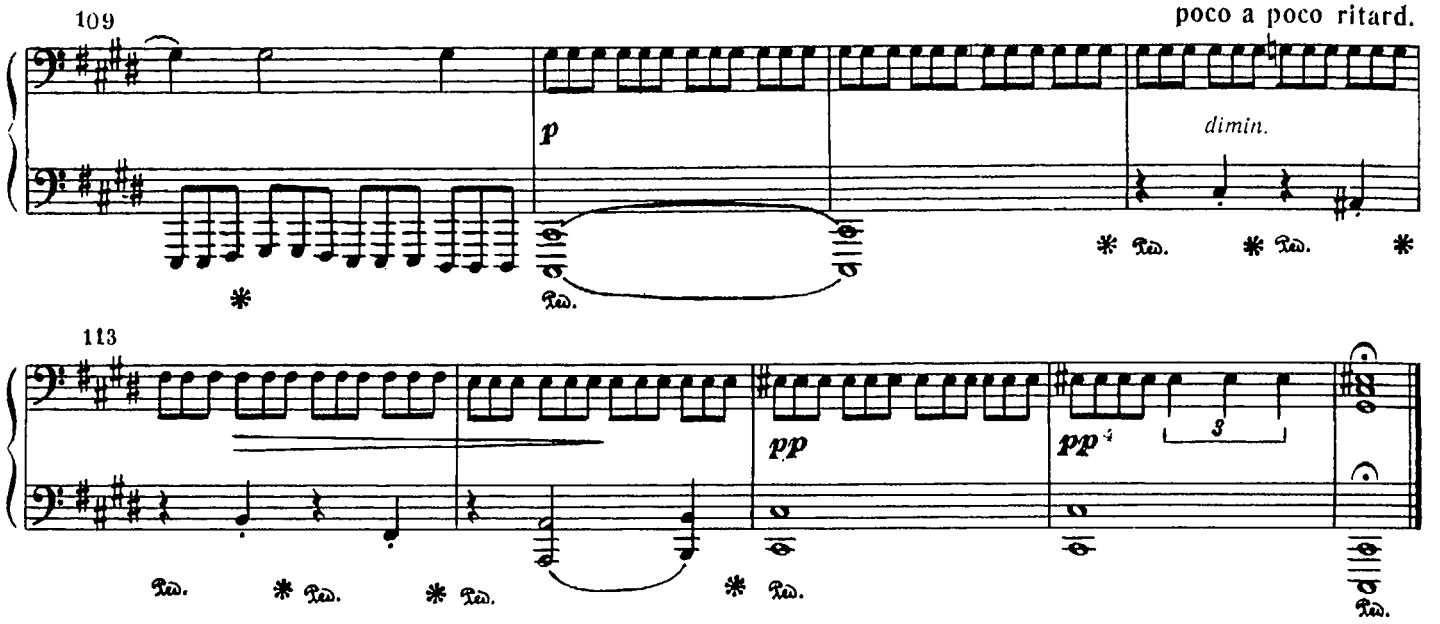

МАЛЕНЬКИЙ МАРШ

из цикла «Марионетки»

Secondo

А. КАЗЕЛЛА. Соч. 27, № 1

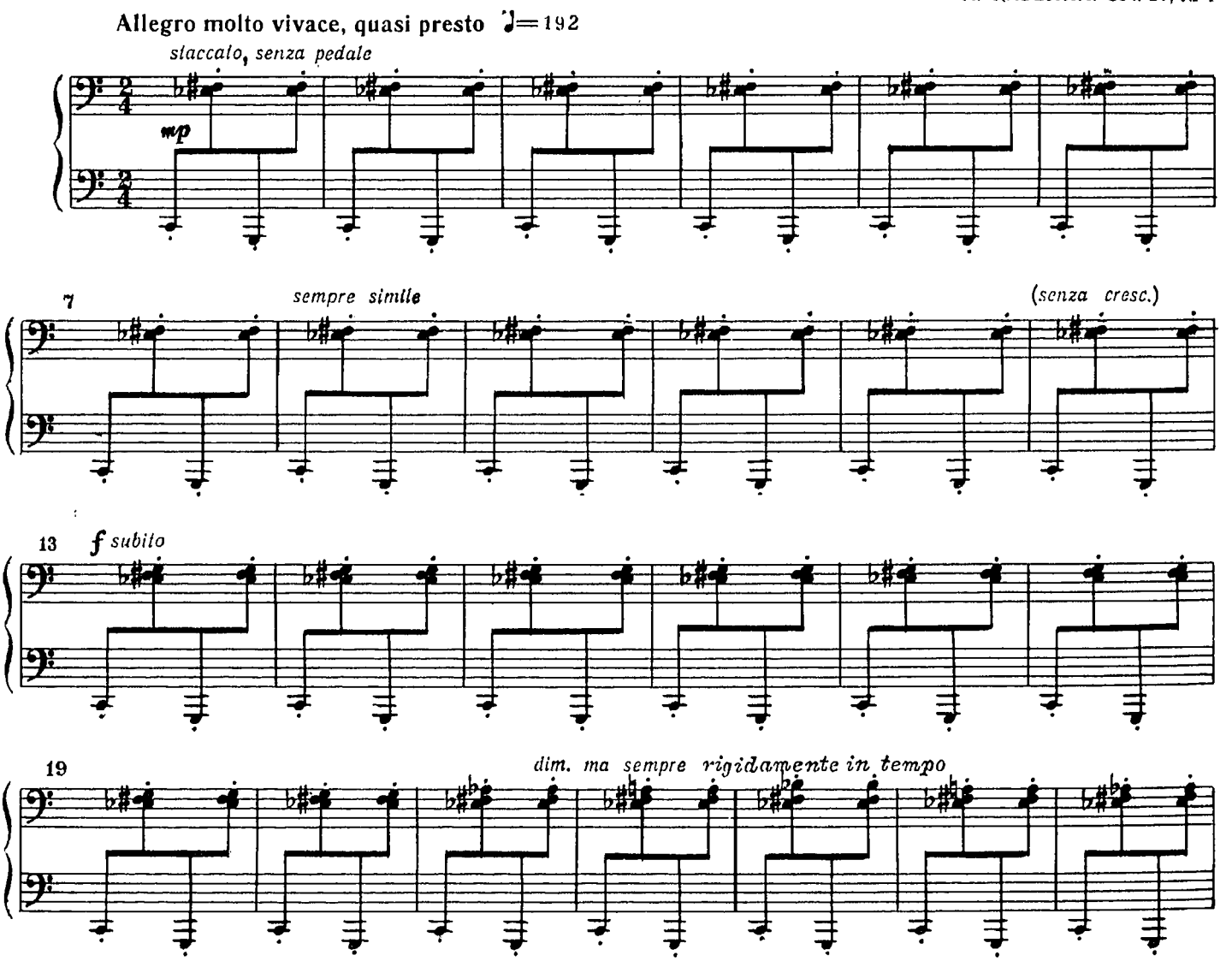

Primo

poco a poco ritard.

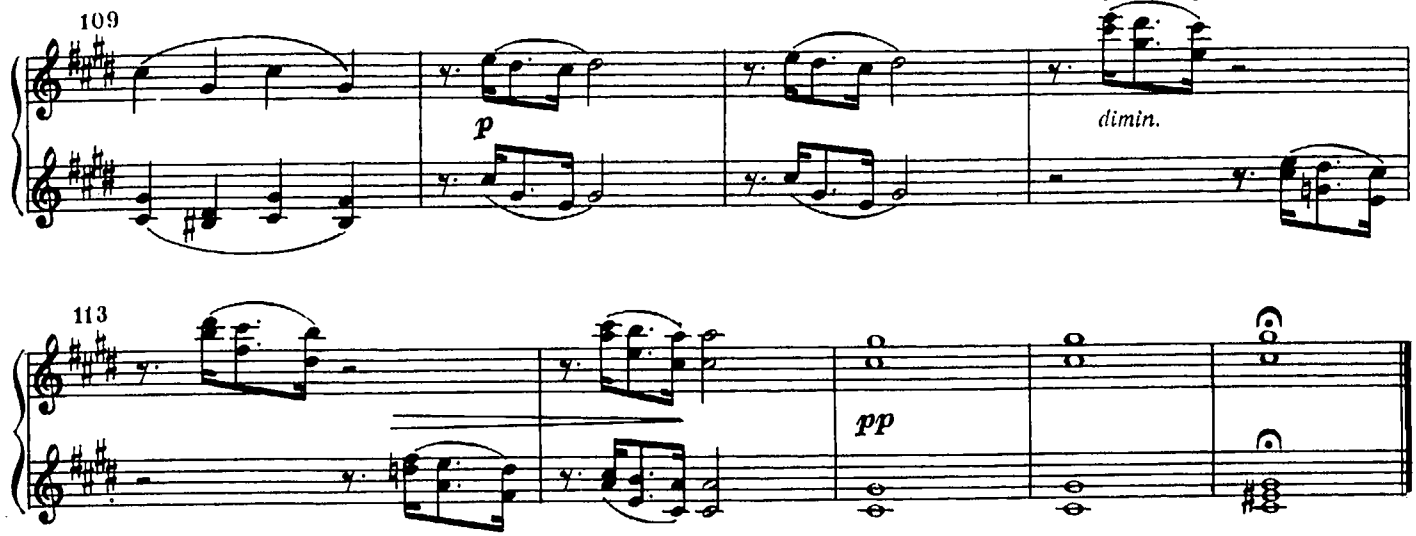

МАЛЕНЬКИЙ МАРШ

из цикла «Марионетки»

Primo

А. КАЗЕЛЛА. Соч. 27, № 1

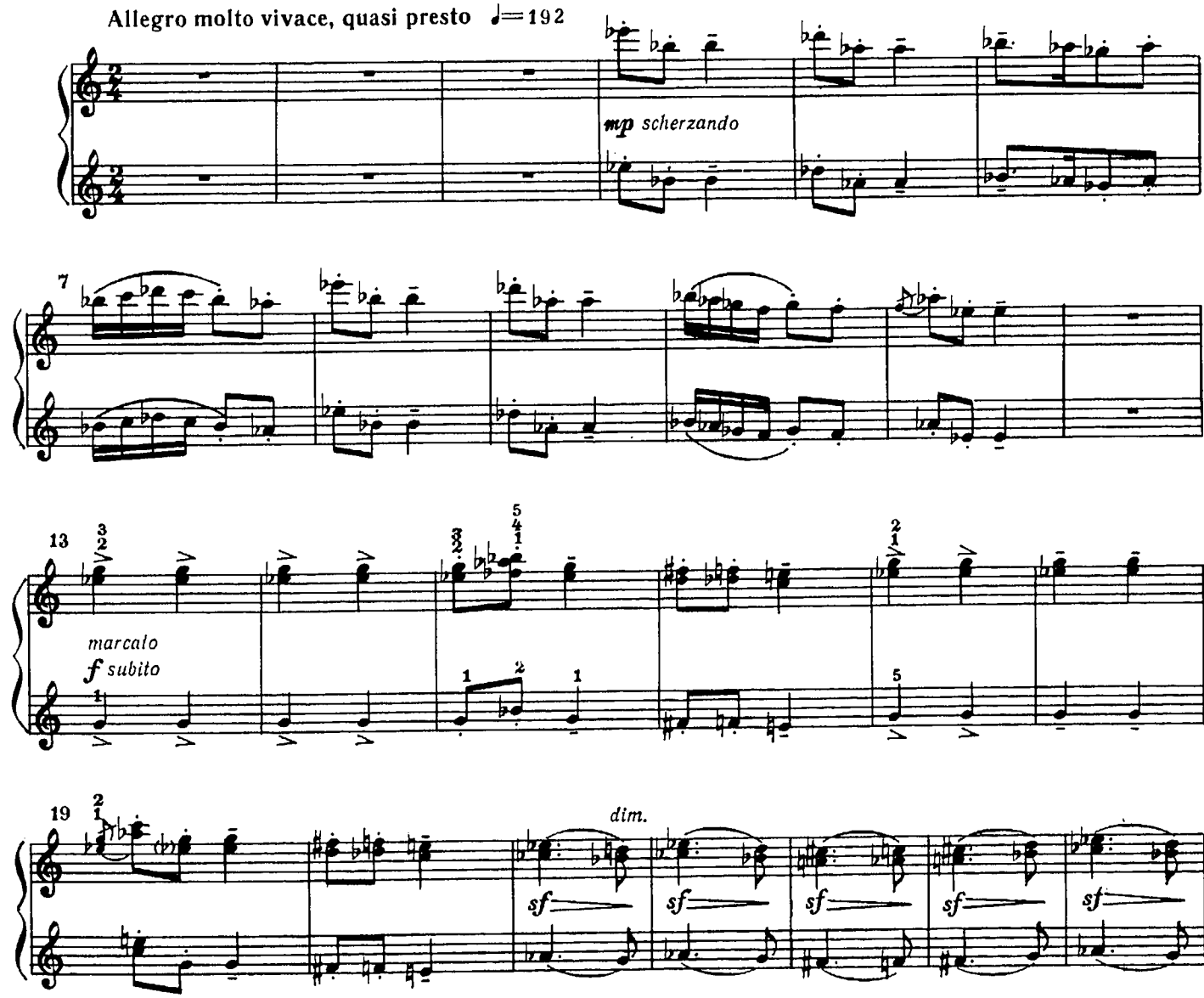

Secondo

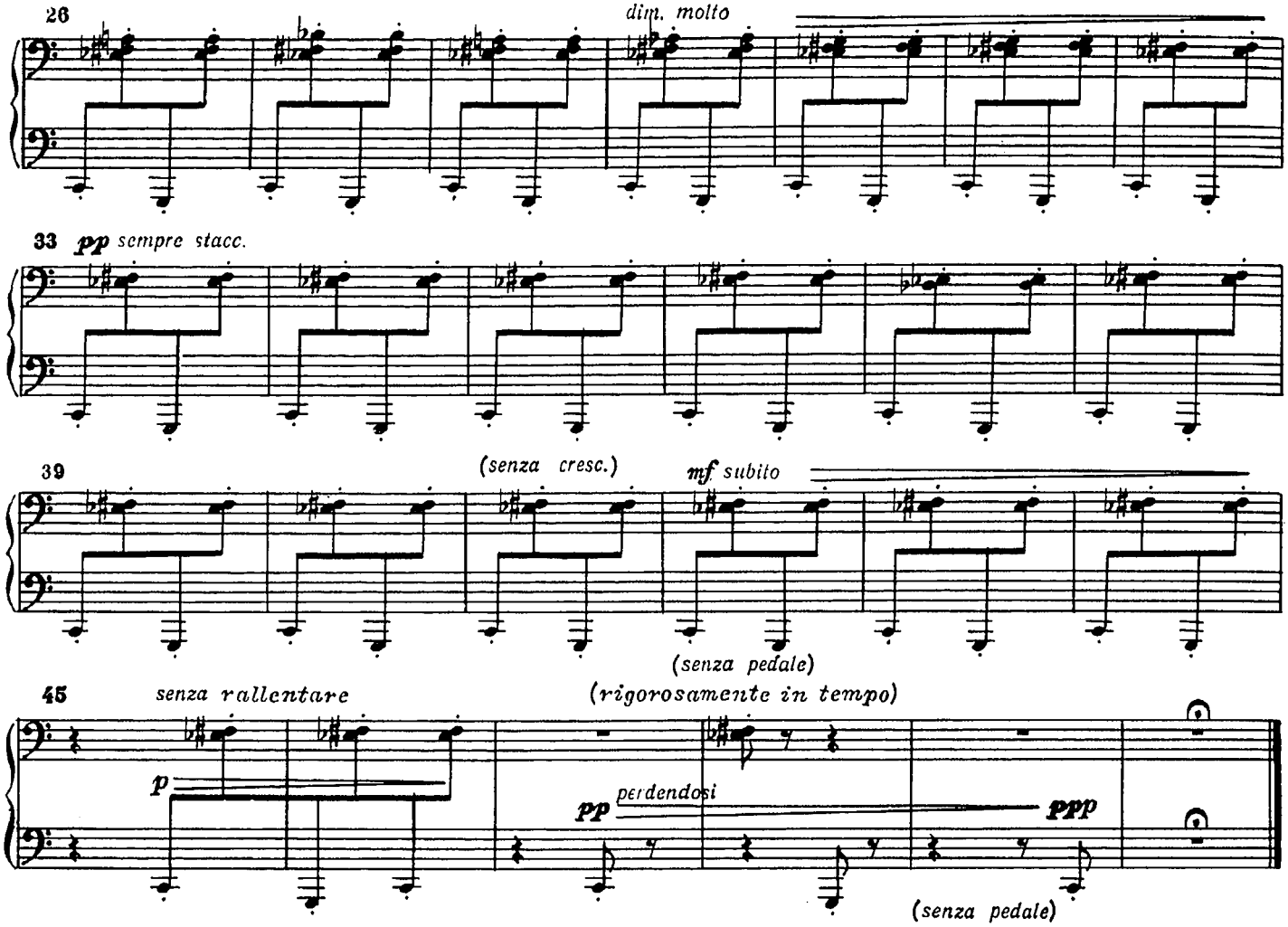

ЖИРОФЛЕ – ЖИРОФЛЯ

из цикла «Букет Беатрисы»

Secondo

ДАНИЭЛЬ-ЛЕСЮР

Allegro moderato

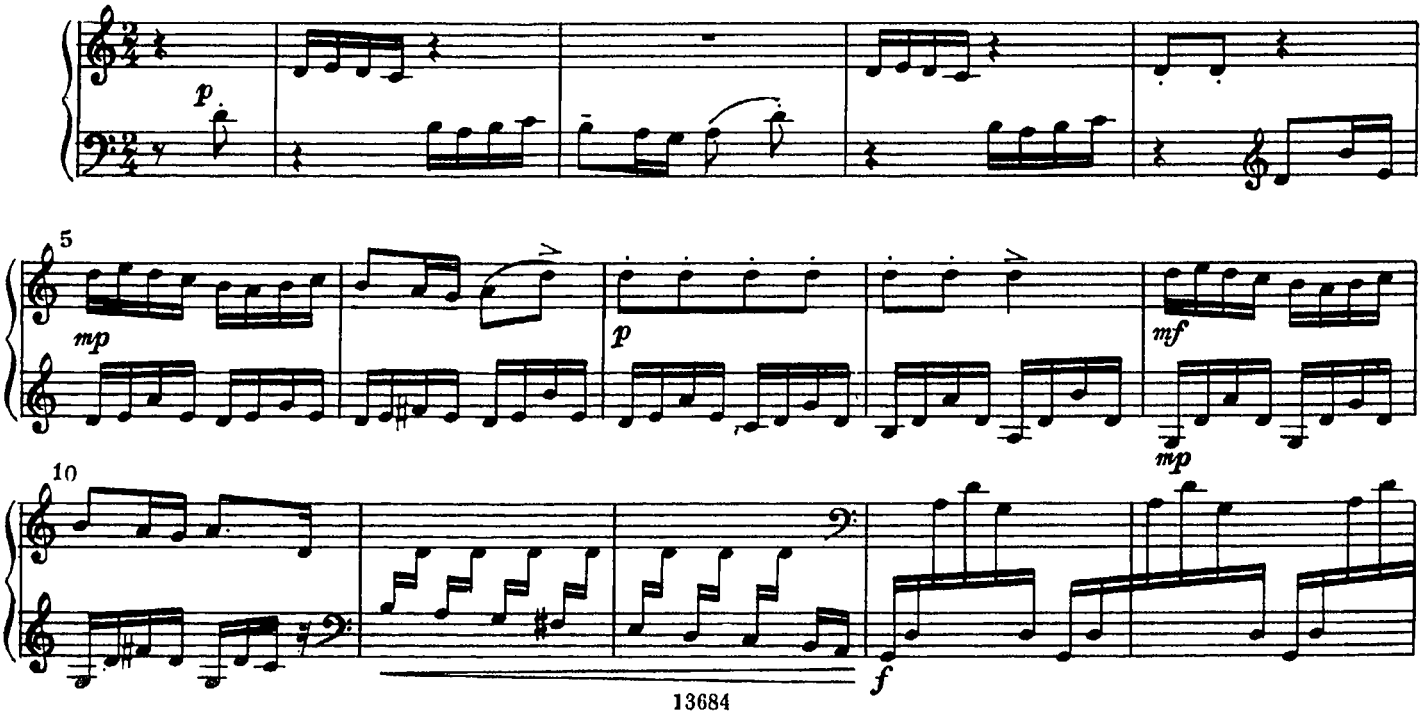

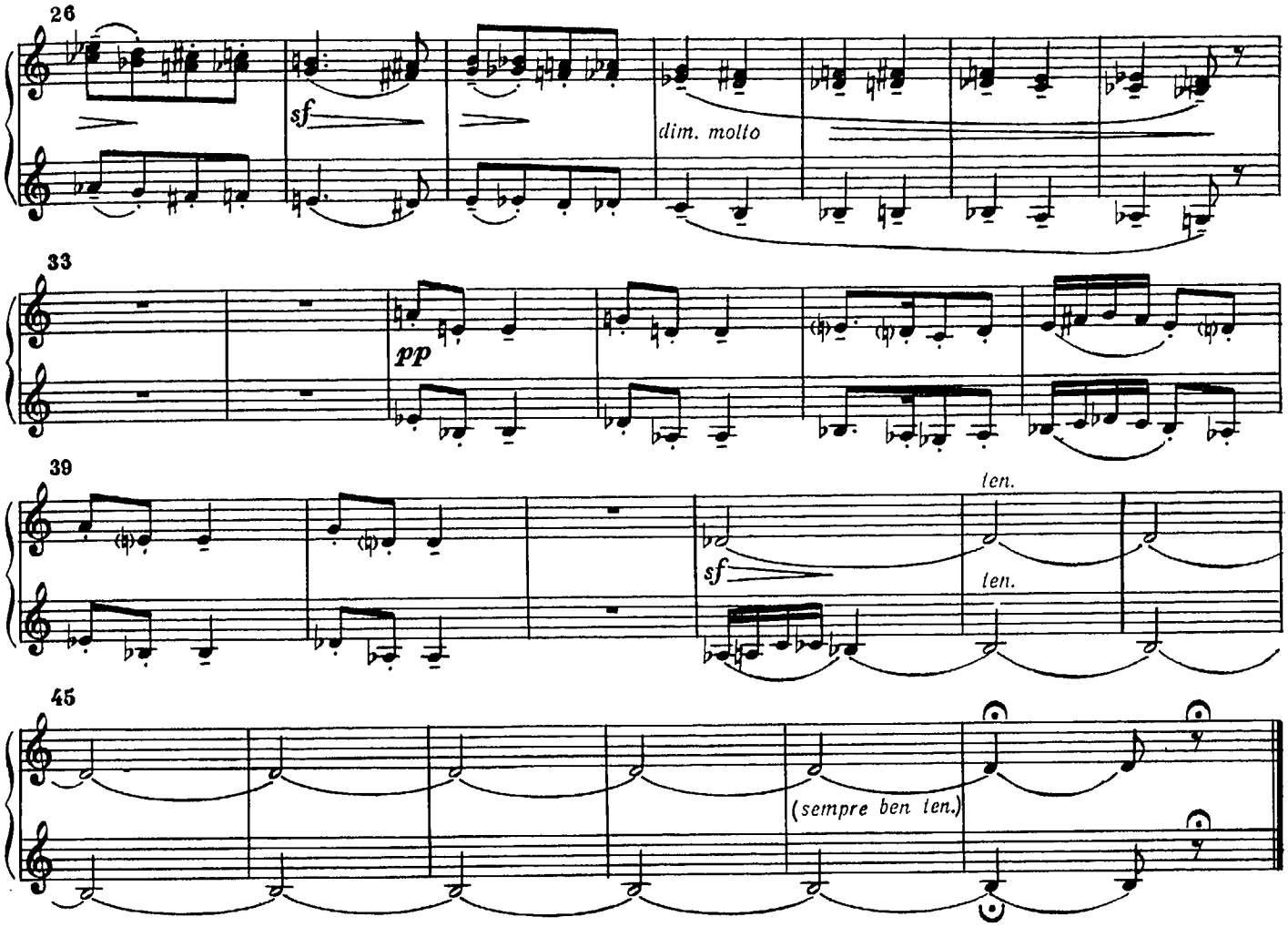

ЖИРОФЛЕ – ЖИРОФЛЯ

из цикла «Букет Беатрисы»

Primo

ДАНИЭЛЬ-ЛЕСЮР

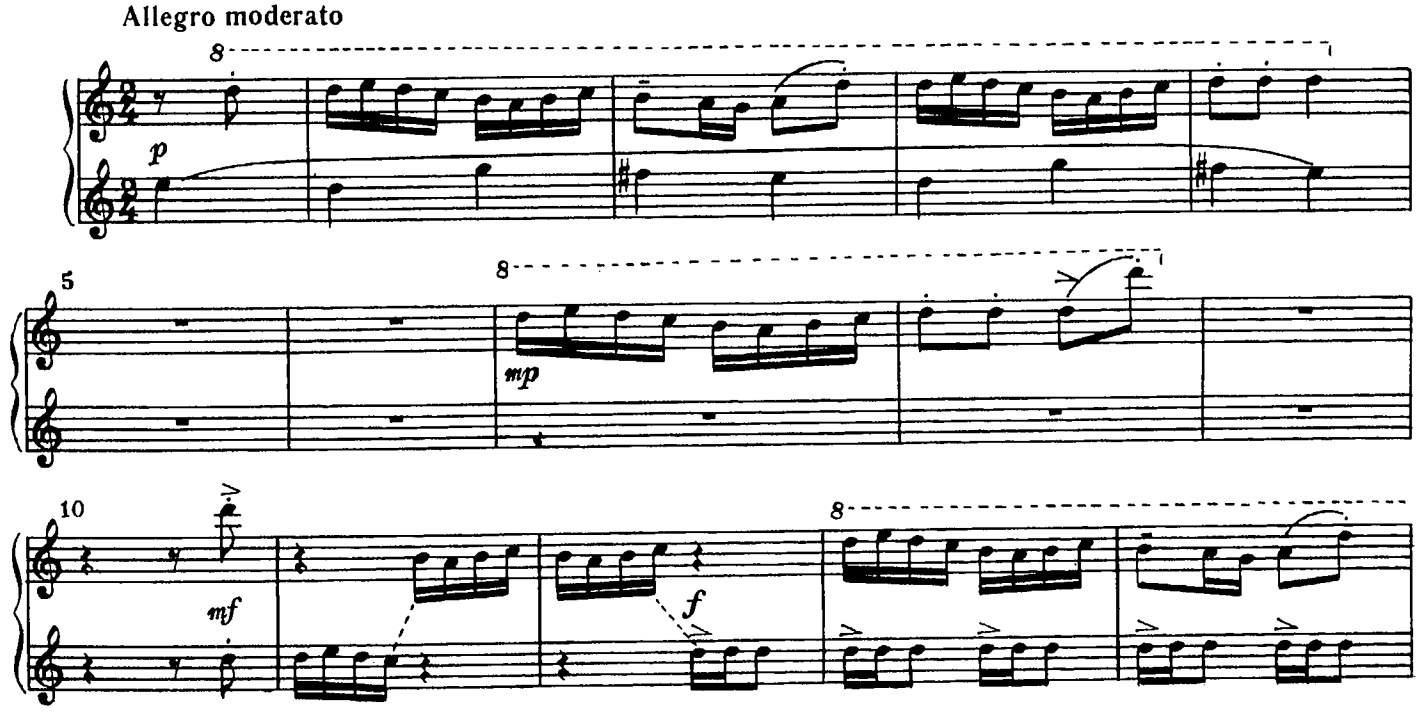

Secondo

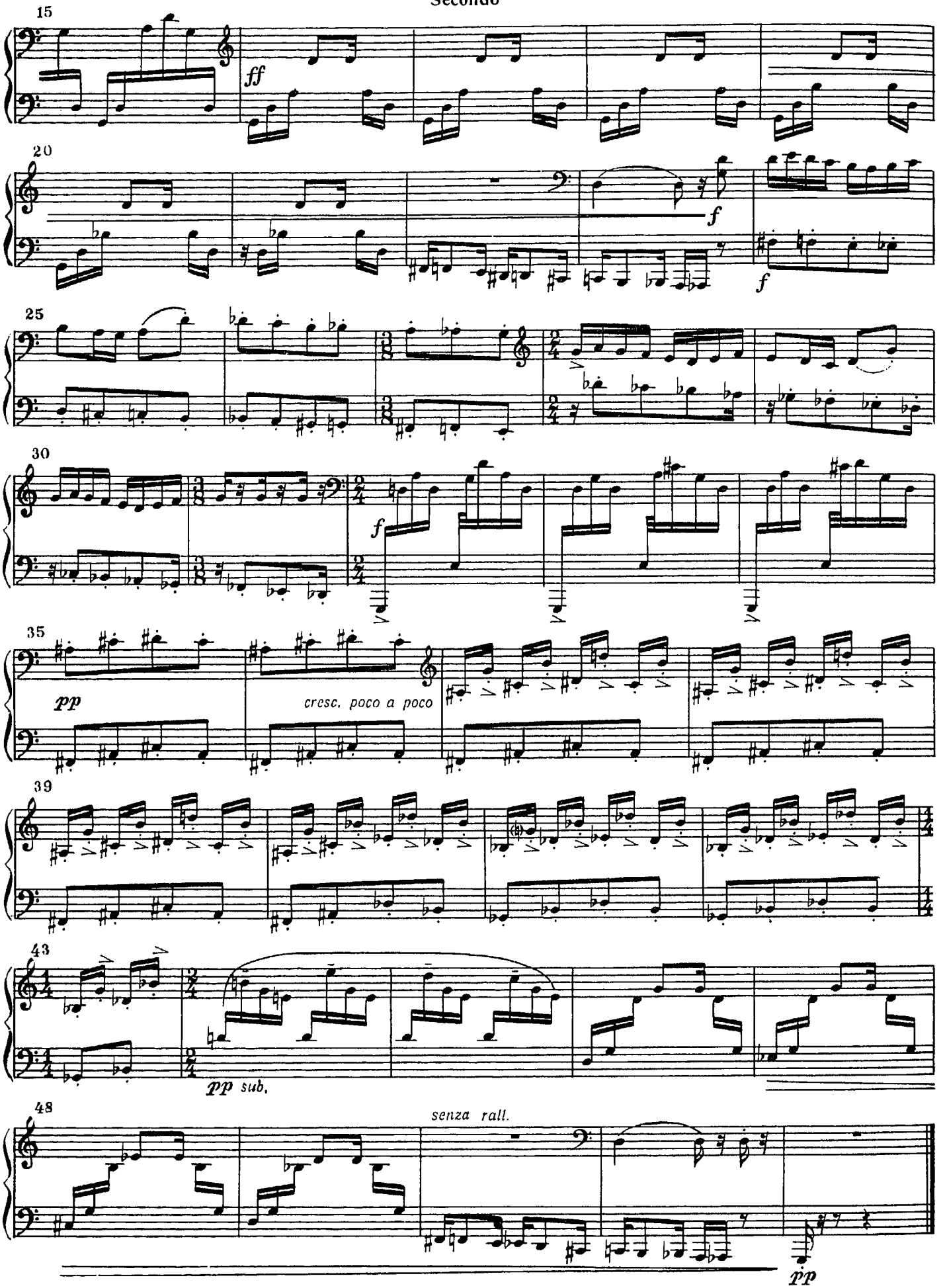
15
ff
20
f
f
25
30
f
35
pp
cresc. poco a poco
39
43
pp sub.
48
senza rall.
pp

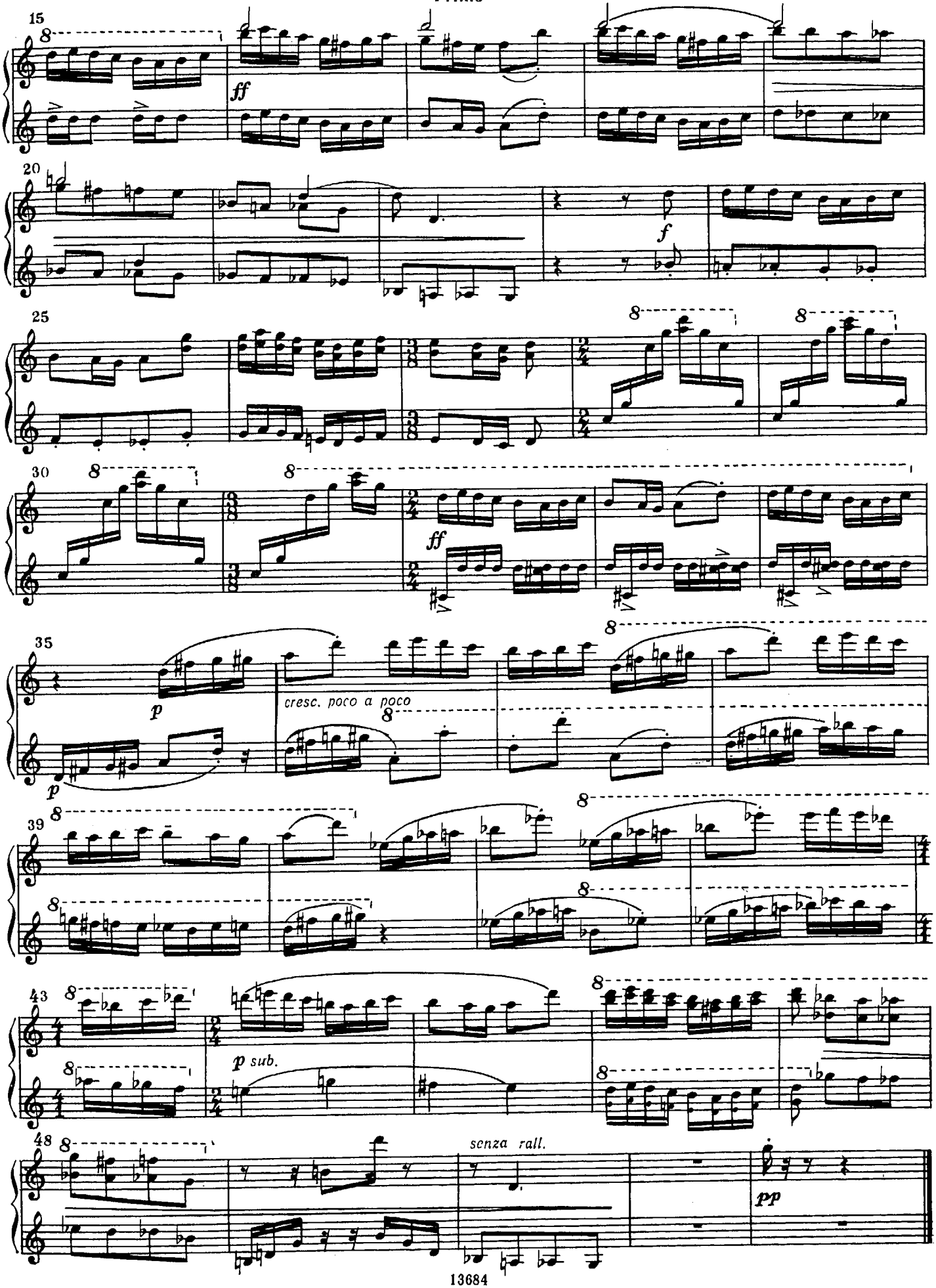
15
ff
20
f
25
30
ff
35
p
cresc. poco a poco
p
39
43
p sub.
48
senza rall.
pp

ВАЛЬС[1)]

Ц. КЮИ

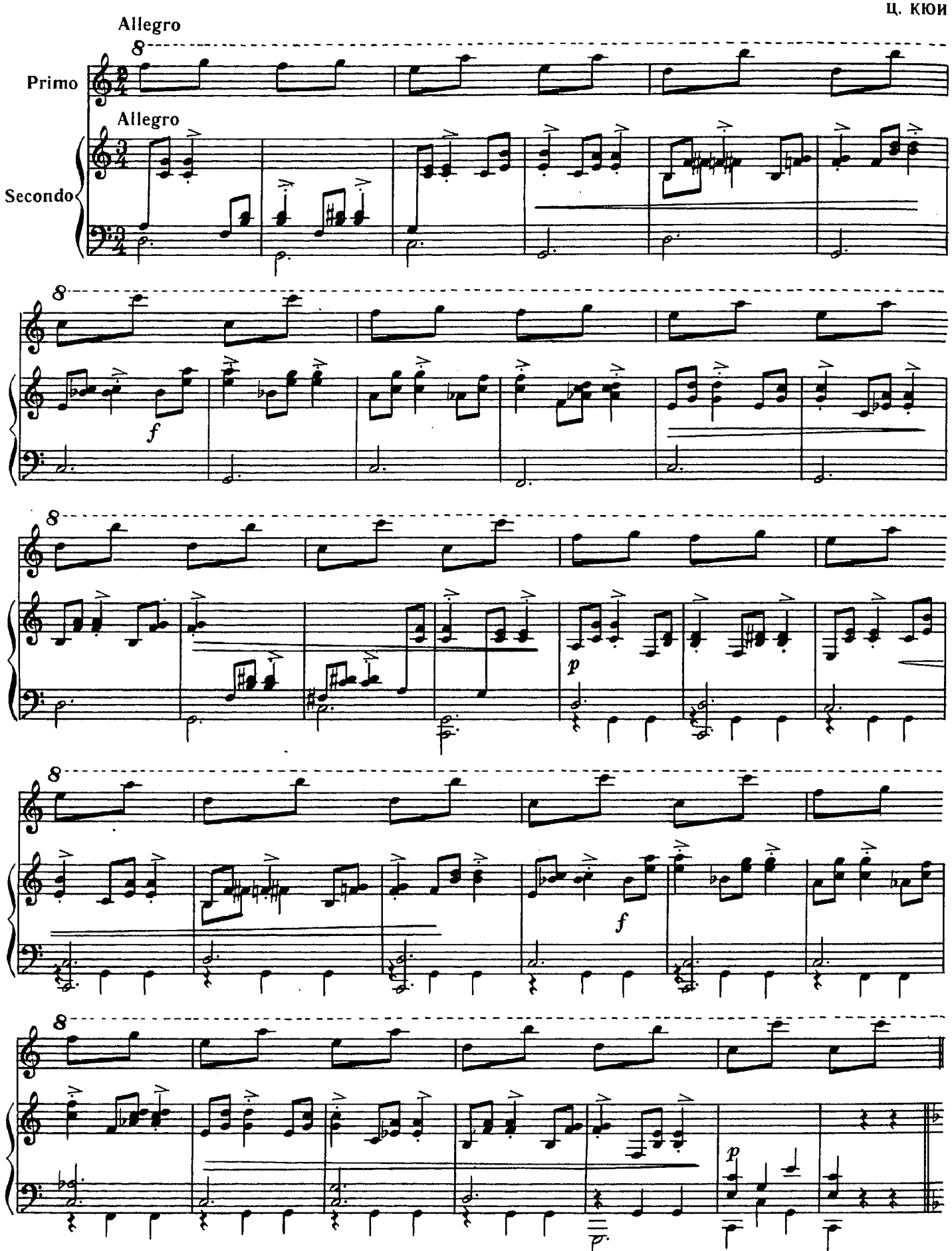

[1] Из коллективного сочинения «Парафразы» Н. Римского-Корсакова, А. Бородина, А. Лядова и Ц. Кюи.

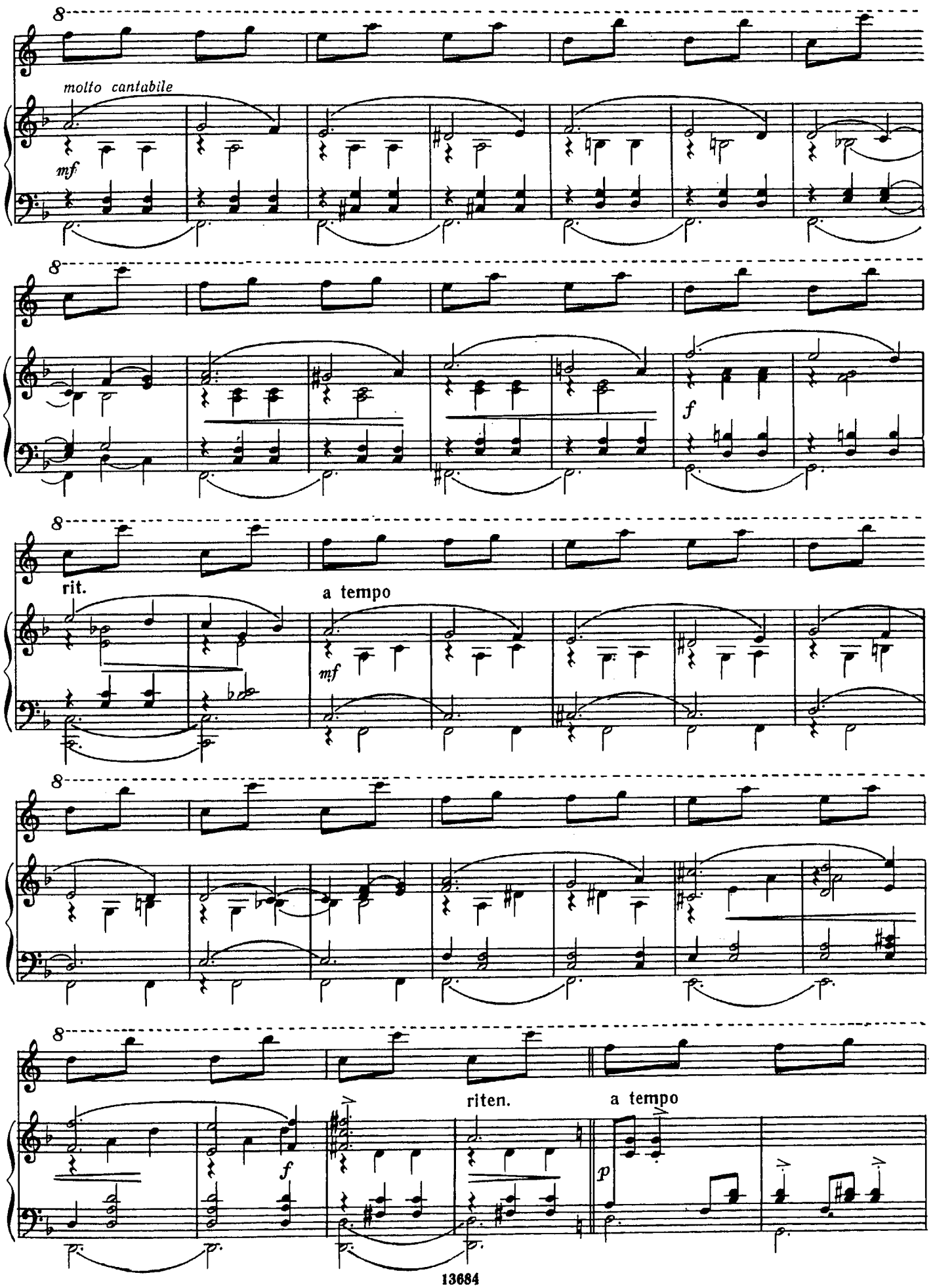
molto cantabile
mf
f
rit.
a tempo
mf
f
riten.
a tempo
p

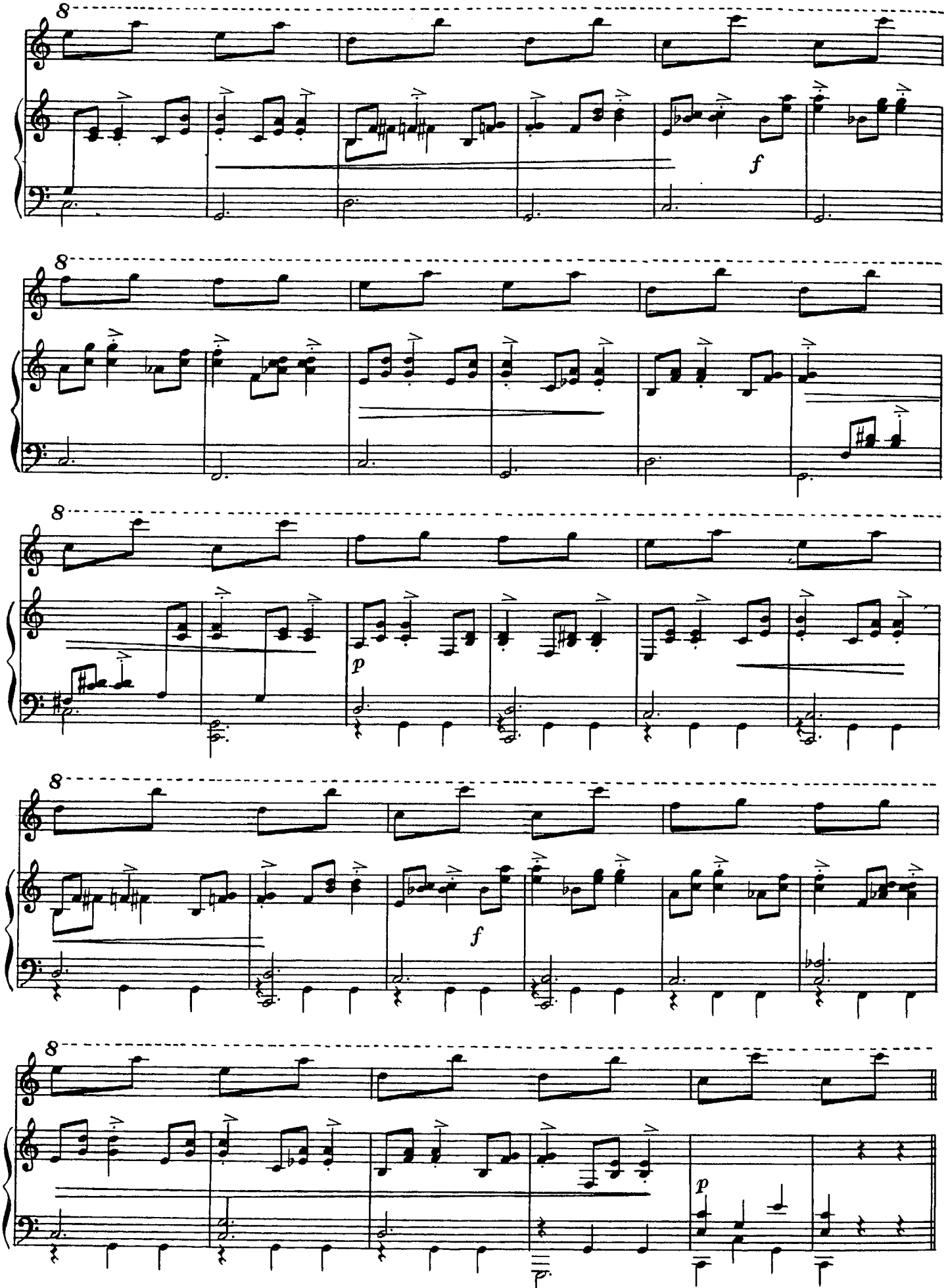
8
f
8
8
p
8
f
8
p

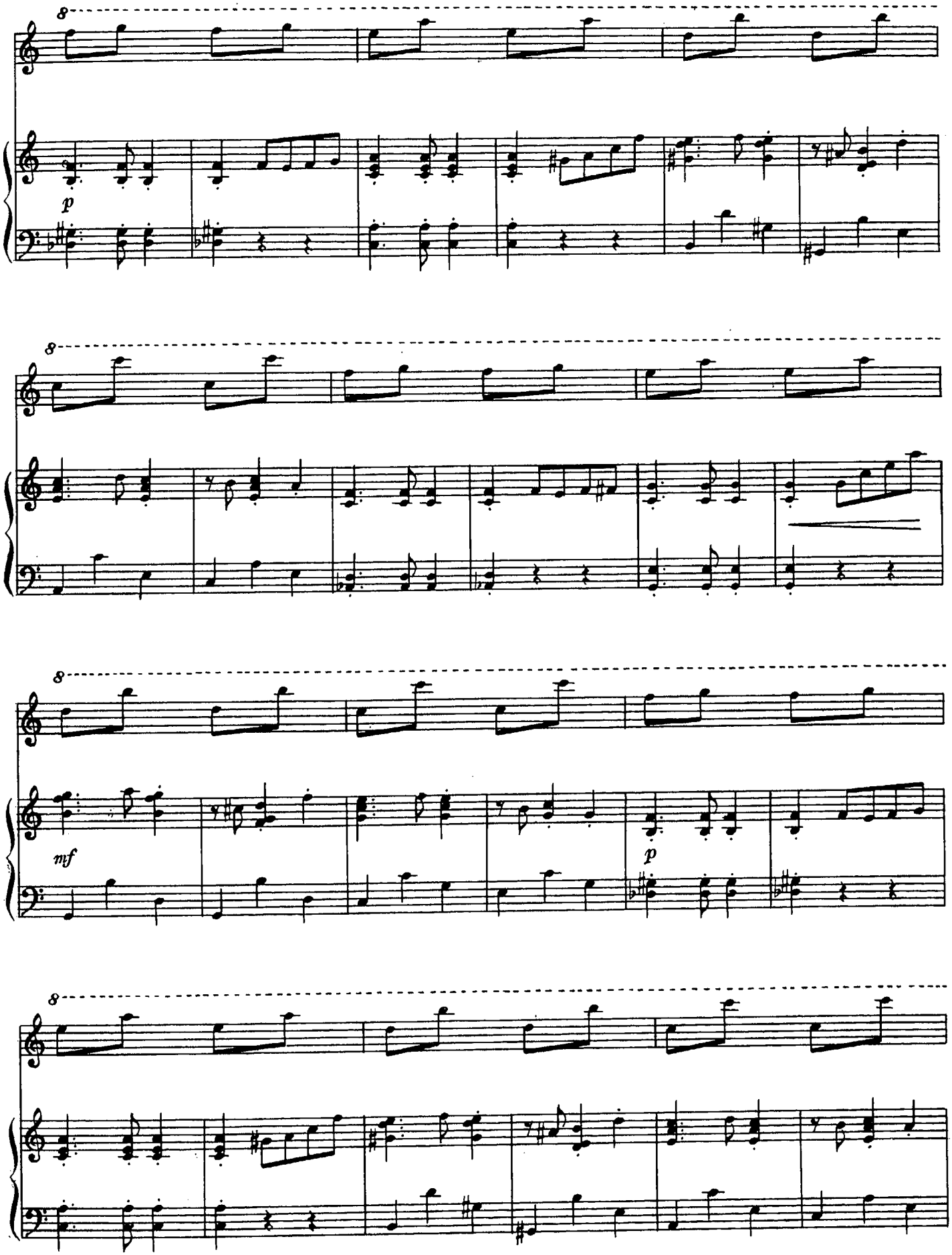
8
p
8
8
mf
p
8

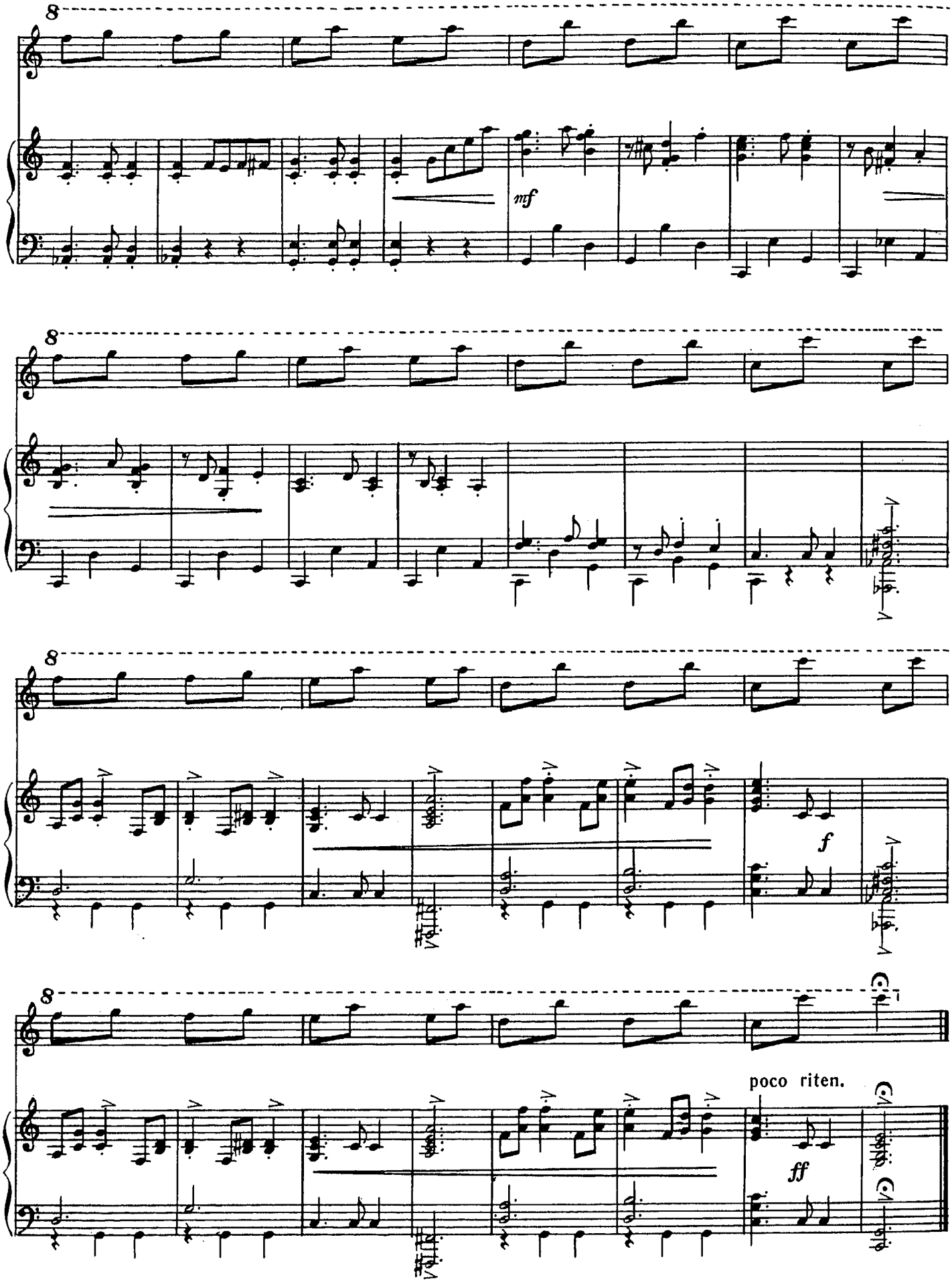
8
mf
8
8
f
8
poco riten.
ff

СОДЕРЖАНИЕ

Н. Карлтон. A Verse 5
И. К. Бах. Соната до мажор. Вторая часть (Рондо) . . 9
Л. Кожелух. Соч. 12, № 1. Соната до мажор. Вторая часть . 15
И. Плейель. Соната № 3 ми минор. Первая часть . . . 15
М. Клементи. Соната № 2 фа мажор. Первая часть . . 19
И. Н. Гуммель. Соч. 92. Большая соната ля-бемоль мажор. Вторая часть 25
А. Диабелли. Соч. 163, № 1. Сонатина. Вторая часть (Романс) 31
Г. Доницетти. Larghetto 33
Дж. Фильд. Вариации на русскую песню («Чем тебя я огорчила?») 37
Р. Шуман. Соч. 66, № 3. Пьеса из цикла «Картины Востока» 45
Г. Форе. Соч. 56, № 4. «Китти-вальс» из цикла «Долли» . 49
Ж. Массне. Соч. 11. Сюита № 1. Первая часть 55
А. Дворжак. Соч. 59, № 6. Легенда 59
А. Казелла. Соч. 27, № 1. Маленький марш из цикла «Марионетки» 69
Даниель-Лесюр. «Жирофле-Жирофля» из цикла «Букет Беатрисы» 71
Ц. Кюи. Вальс 74

Нотное издание

ФОРТЕПИАННЫЙ ДУЭТ

Пьесы для фортепиано в четыре руки

Составитель Елена Геннадиевна Сорокина

Редактор Н. К о п ч е в с к и й
Техн. редактор С. Б е л о г л а з о в а
Корректор Н. З а р е е в а

Н/К

Подписано в набор 09.05.87. Подписано в печать 13.09.88. Формат 60x90 1/8. Бумага офсетная № 1. Гарнитура литературная. Печать офсет. Объем печ. л. 10,0. Усл. п. л. 10,0. Усл. кр.-отт. 10,25. Уч.-изд. л. 11,8. Тираж 8000 экз. Изд. № 13684. Зак. №3212 Цена 1 р. 20 к.

Издательство "Музыка",
10303с, Москва, Неглинная, 14

Московская типография № 9
НПО "Книжная палата",
109033, Москва, Волочаевская, 40